

NOTES

- 1:- ALL POLE TUBE THICKNESS TO BE DETERMINED BY STRUCTURAL ENGINEER.
- 2:- AS PER LATEST REVISIONS OF C.O.C.T. SPECIFICATIONS.
- 3:- ALL STEEL SECTIONS TO BE DRILLED AND PREPARED FOR FIXING PRIOR TO GALVANISING.
- 4:- REMOVE ALL SHARP EDGES AND DE-BUR ALL HOLES PRIOR TO GALVANISING.
- 5:- ALL WELDING FLUX TO BE REMOVED PRIOR TO GALVANISING.
- 6:- ALL WELDING SPATTER TO BE REMOVED PRIOR TO GALVANISING.
- 7:- ALL WELDING TO BE DONE IN ACCORDANCE TO SANS 3834.
- 8:- ALL STAGGERED WELDING TO BE EQUALLY SPACED AT 100mm MINIMUM INTERVALS ON BOTH SIDES.
- 9:- ALL STEEL COMPONENTS TO BE HOT DIPPED GALVANISED TO SANS 121/ISO 1461.

REVISION 1:- 09/04/2026 - A.E. HALL
EARTH TERMINAL CHANGED TO UPPER BOLT, TITLE BLOCK UPDATED.

MANUFACTURING DRAWING

THE COPYRIGHT OF THIS PLAN AND DESIGN RESIDES WITH THE CITY OF CAPE TOWN AND MAY NOT BE REPRODUCE ISSUED OR USED FOR ANY PURPOSE OTHER THAN IT WAS INTENDED FOR ORIGINALLY



**ENERGY
DIRECTORATE**
SPACIAL DATA SERVICES
ARCHITECTURAL/MECHANICAL SECTION
HEAD OFFICE BLOEMHOF ROAD
BELLVILLE, PRIVATE BAG X44 7535

DIRECTOR: ELECTRICITY	E.CAPES
MANAGER: ENGINEERING	J. VAN DER MERWE
CO-ORDINATOR	G. HECTOR

PROJECT TITLE
**11m STREETLIGHT POLE
(VANDAL RESISTANT)**

APPROVED BY:	CHECKED	
COMPILED: A. HALL		
SCALE: AS SHOWN	DATE: 09/08/2023	
DRAWING No. DR 3389	SHEET 1 OF 1	REVISION No. 1
		SHEET SIZE A1

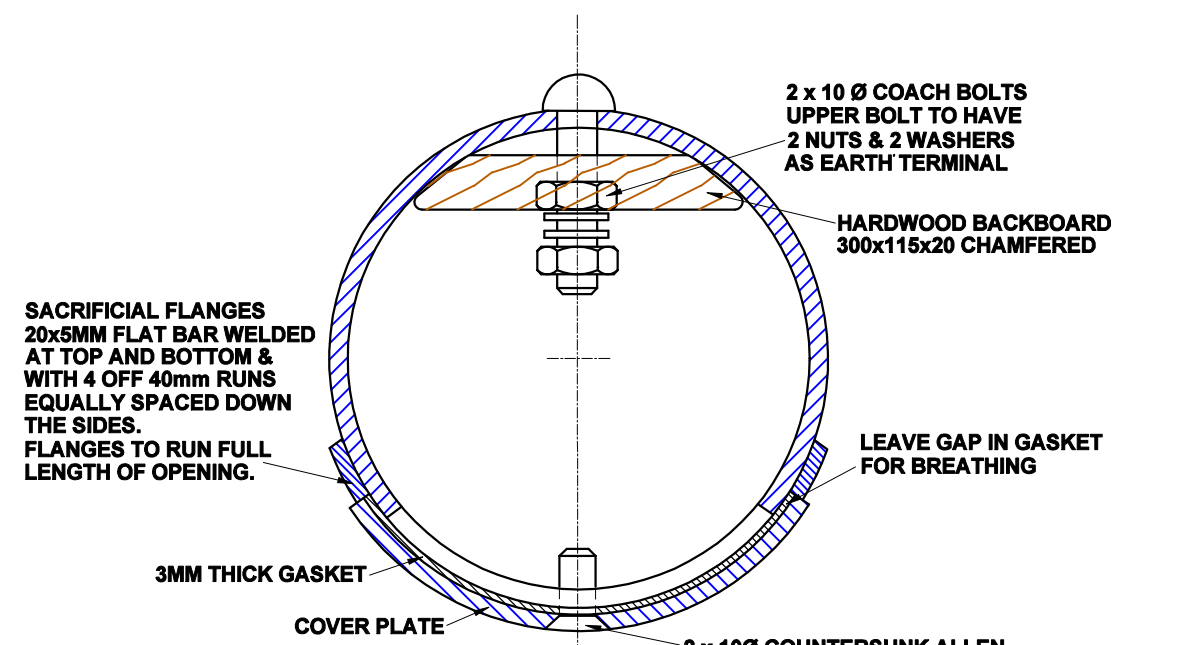
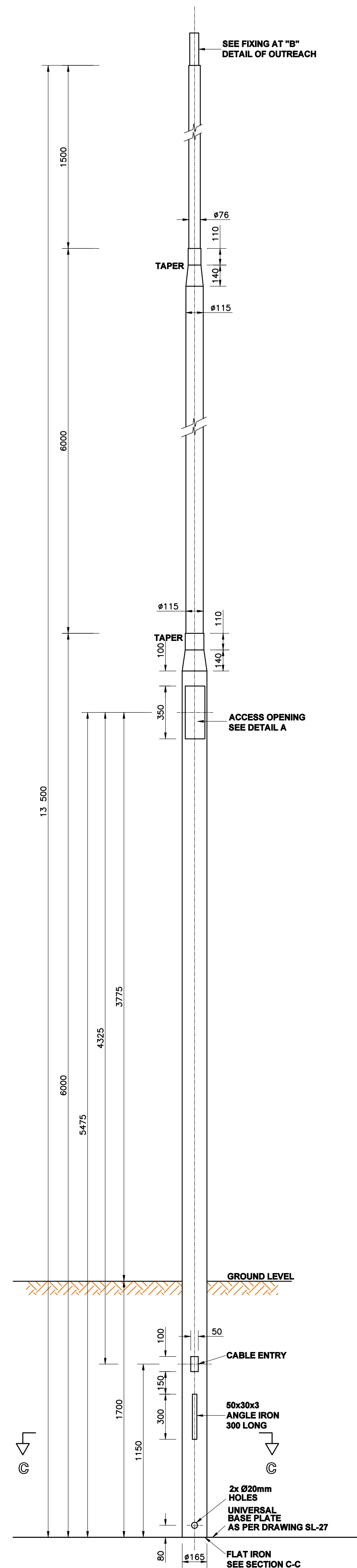

ACCESS OPENING
DETAIL A
(SCALE 1:2.5)

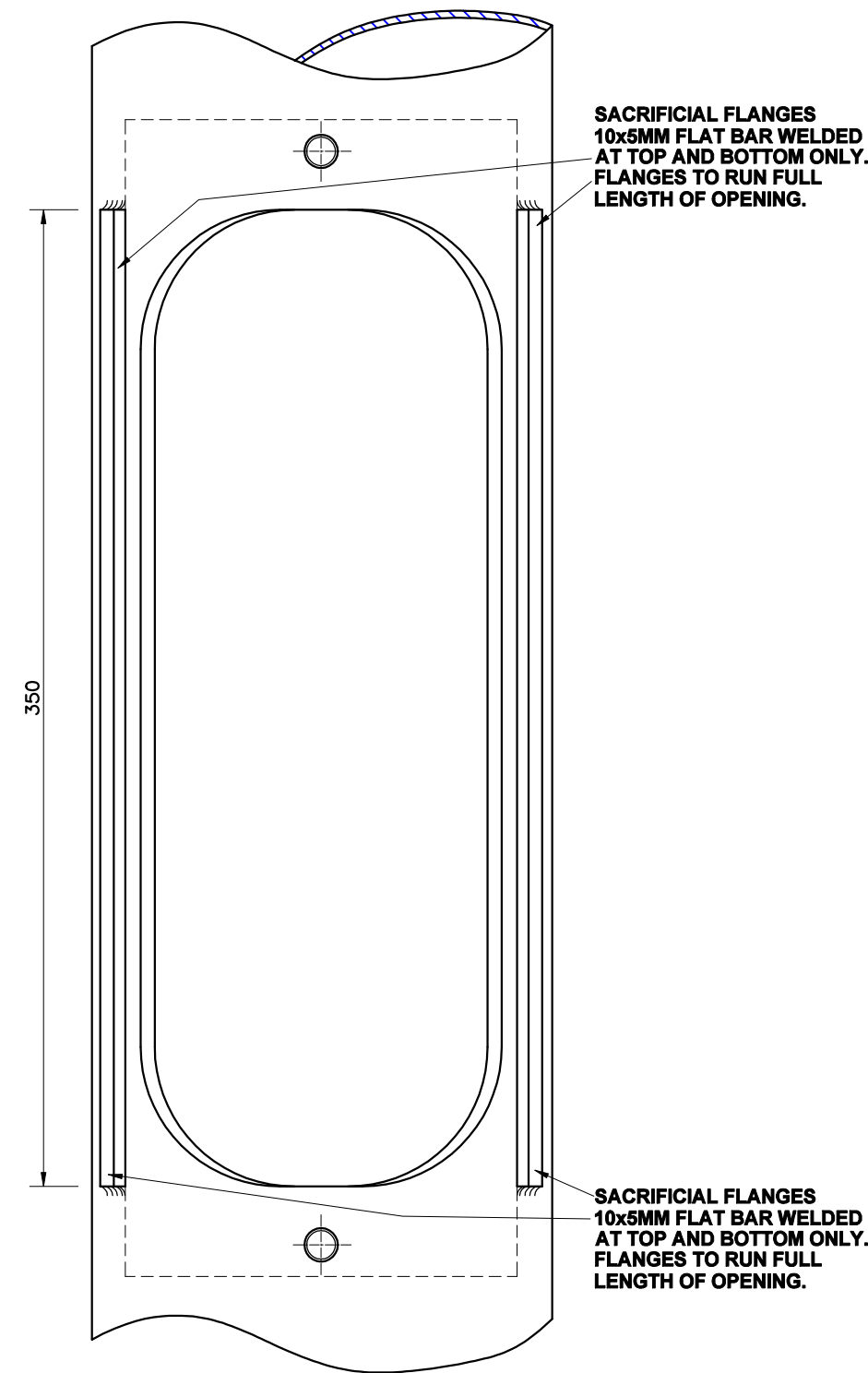

ACCESS OPENING
COVER REMOVED
SCALE 1:2.5

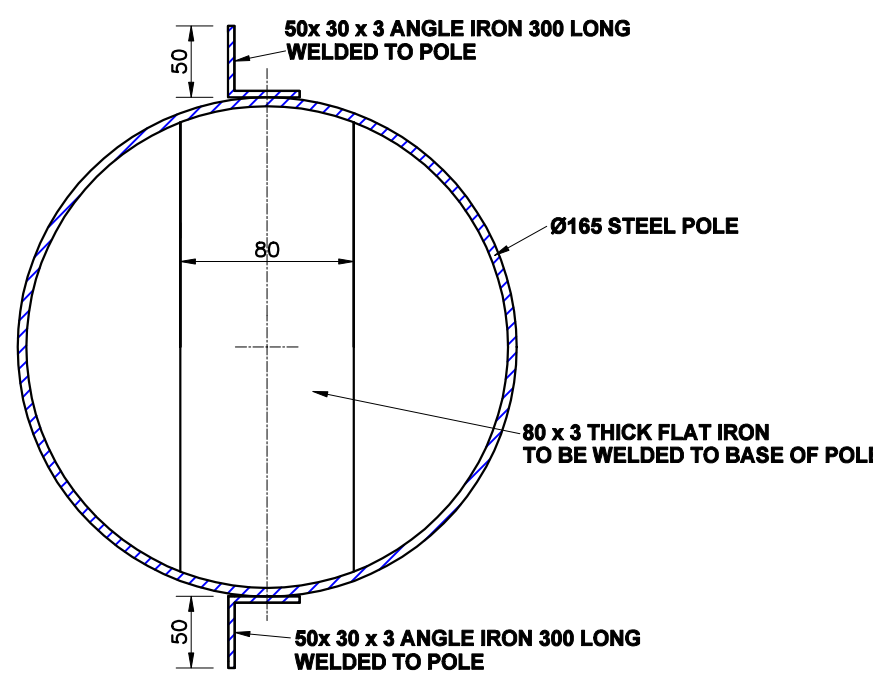

SECTION C - C
SCALE 1:2.5

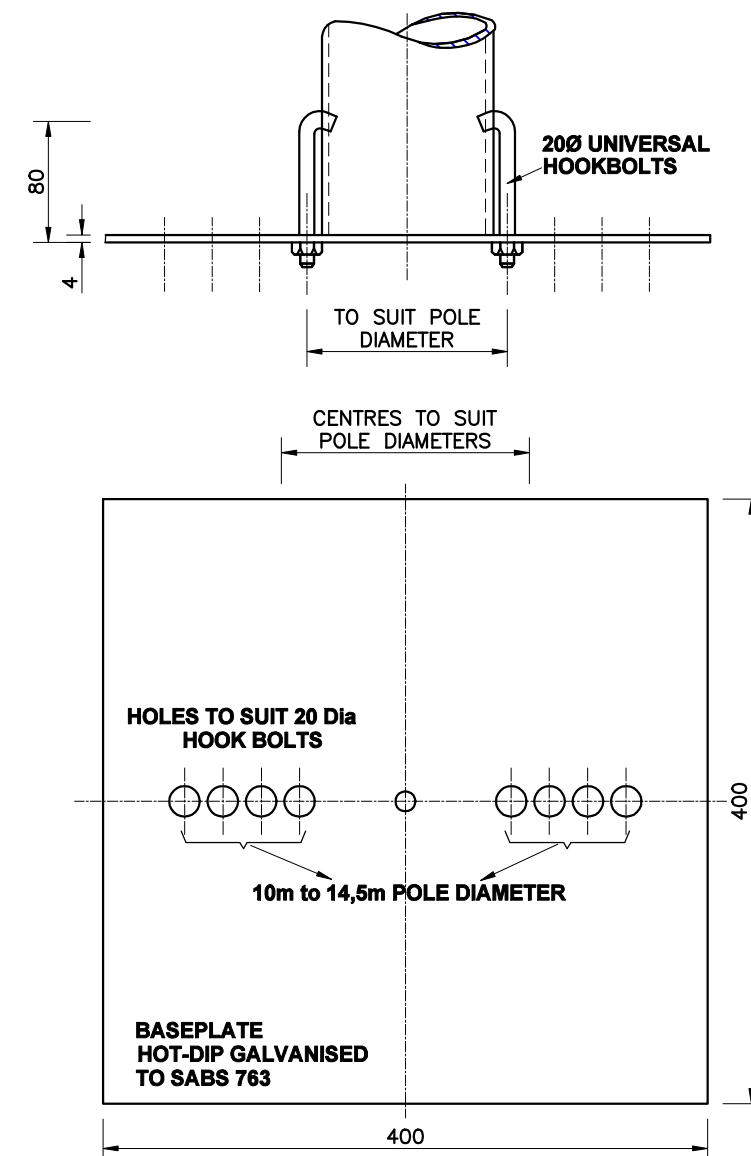

UNIVERSAL BASE PLATE
(AS PER DRAWING SL-27)
SCALE 1:5

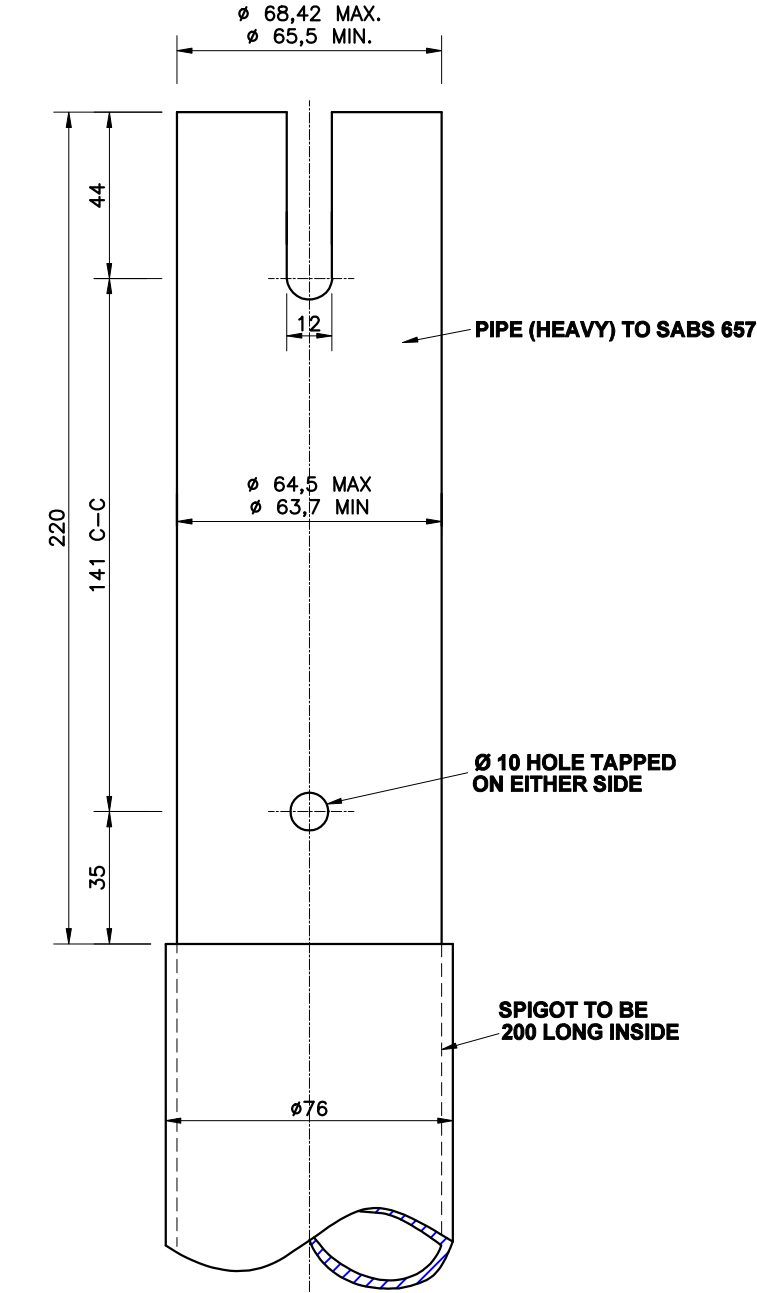
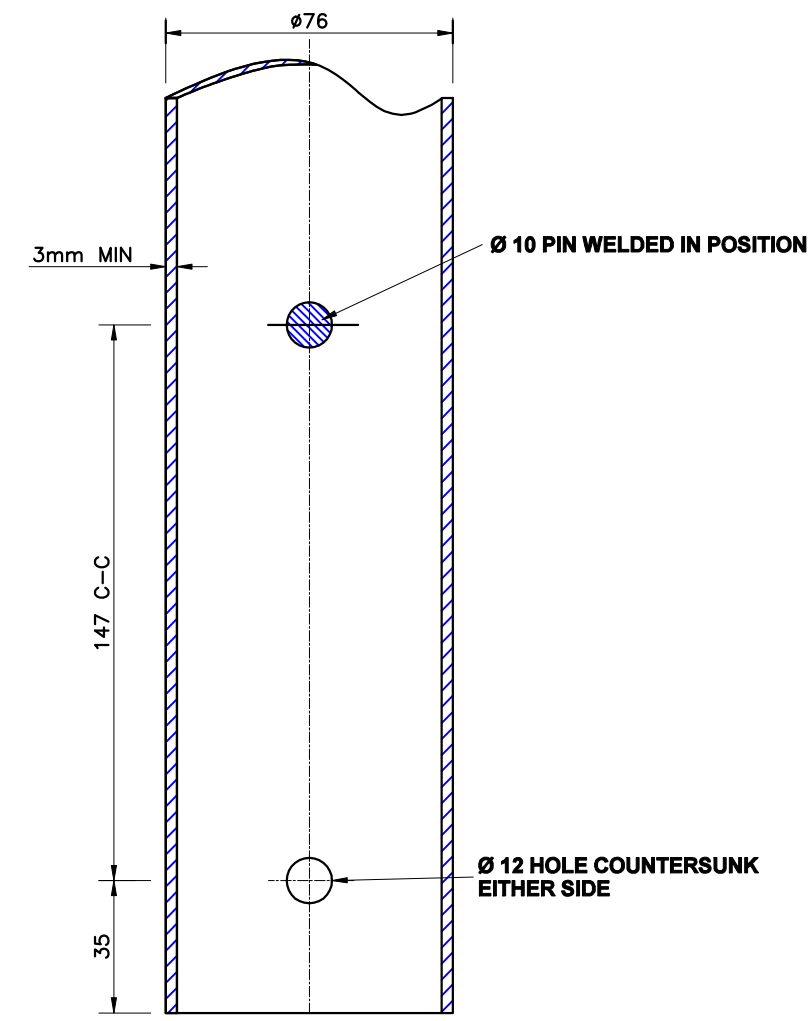

DETAIL OF OUTREACH
FIXING AT 'B'
SCALE 1:5

NOTES

- 1- ALL POLE TUBE THICKNESS TO BE DETERMINED BY STRUCTURAL ENGINEER.
- 2- AS PER LATEST REVISIONS OF C.O.C.T. SPECIFICATIONS.
- 3- ALL STEEL SECTIONS TO BE DRILLED AND PREPARED FOR FIXING PRIOR TO GALVANISING.
- 4- REMOVE ALL SHARP EDGES AND DE-BUR ALL HOLES PRIOR TO GALVANISING.
- 5- ALL WELDING FLUX TO BE REMOVED PRIOR TO GALVANISING.
- 6- ALL WELDING SPATTER TO BE REMOVED PRIOR TO GALVANISING.
- 7- ALL WELDING TO BE DONE IN ACCORDANCE TO SANS 3834.
- 8- ALL STAGGERED WELDING TO BE EQUALLY SPACED AT 100mm MINIMUM INTERVALS ON BOTH SIDES.
- 9- ALL STEEL COMPONENTS TO BE HOT DIPPED GALVANISED TO SANS 121/ISO 1461.

REVISION 1:- 09/04/2026 - A.E. HALL
FLANGE PLATE DETAIL ADDED, EARTH TERMINAL CHANGED TO UPPER BOLT, TITLE BLOCK UPDATED.

MANUFACTURING DRAWING

THE COPYRIGHT OF THIS PLAN AND DESIGN RESIDES WITH THE CITY OF CAPE TOWN AND MAY NOT BE REPRODUCE ISSUED OR USED FOR ANY PURPOSE OTHER THAN IT WAS INTENDED FOR ORIGINALLY



CITY OF CAPE TOWN
ISIXEKO SASEKAPA
STAD KAAPSTAD

**ENERGY
DIRECTORATE**

SPACIAL DATA SERVICES

ARCHITECTURAL/MECHANICAL SECTION
HEAD OFFICE BLOEMHOF ROAD
BELLVILLE, PRIVATE BAG X44 7535

DIRECTOR: ELECTRICITY	E.CAPES
MANAGER: ENGINEERING	J. VAN DER MERWE
CO-ORDINATOR	G. HECTOR

PROJECT TITLE
**13,5m STREETLIGHT POLE
(VANDAL RESISTANT)**

APPROVED BY:	CHECKED	
COMPILED: A. HALL		
SCALE: AS SHOWN	DATE: 09/08/2023	
DRAWING No. DR 3390	SHEET 1 OF 1	REVISION No. 1
		SHEET SIZE A1

NOTES

- 1- ALL POLE TUBE THICKNESS TO BE DETERMINED BY STRUCTURAL ENGINEER.
- 2- AS PER LATEST REVISIONS OF C.O.C.T. SPECIFICATIONS.
- 3- ALL STEEL SECTIONS TO BE DRILLED AND PREPARED FOR FIXING PRIOR TO GALVANISING.
- 4- REMOVE ALL SHARP EDGES AND DE-BUR ALL HOLES PRIOR TO GALVANISING.
- 5- ALL WELDING FLUX TO BE REMOVED PRIOR TO GALVANISING.
- 6- ALL WELDING SPATTER TO BE REMOVED PRIOR TO GALVANISING.
- 7- ALL WELDING TO BE DONE IN ACCORDANCE TO SANS 3834.
- 8- ALL STAGGERED WELDING TO BE EQUALLY SPACED AT 100mm MINIMUM INTERVALS ON BOTH SIDES.
- 9- ALL STEEL COMPONENTS TO BE HOT DIPPED GALVANISED TO SANS 121/ISO 1461.

REVISION 1:- 09/04/2026 - A.E. HALL
FLANGE PLATE DETAIL ADDED, EARTH TERMINAL CHANGED TO UPPER BOLT, TITLE BLOCK UPDATED.

MANUFACTURING DRAWING

THE COPYRIGHT OF THIS PLAN AND DESIGN RESIDES WITH THE CITY OF CAPE TOWN AND MAY NOT BE REPRODUCE ISSUED OR USED FOR ANY PURPOSE OTHER THAN IT WAS INTENDED FOR ORIGINALLY



CITY OF CAPE TOWN
ISIXEKO SASEKAPA
STAD KAAPSTAD

ENERGY DIRECTORATE

SPACIAL DATA SERVICES

ARCHITECTURAL/MECHANICAL SECTION
HEAD OFFICE BLOEMHOF ROAD
BELLVILLE, PRIVATE BAG X44 7535

DIRECTOR: ELECTRICITY	E.CAPES
MANAGER: ENGINEERING	J. VAN DER MERWE
CO-ORDINATOR	G. HECTOR

PROJECT TITLE
17m STREETLIGHT POLE (VANDAL RESISTANT)

APPROVED BY:	CHECKED	
COMPILED: A. HALL		
SCALE: AS SHOWN	DATE: 09/08/2023	
DRAWING No. DR 3391	SHEET 1 OF 1	REVISION No. 1
		SHEET SIZE A1

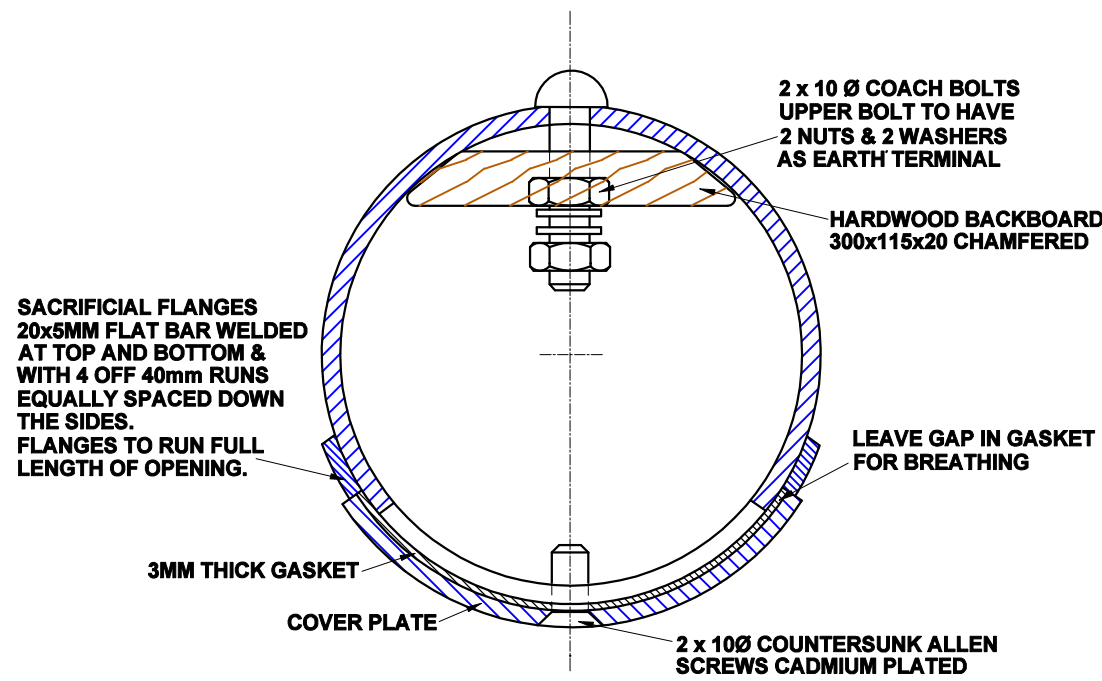
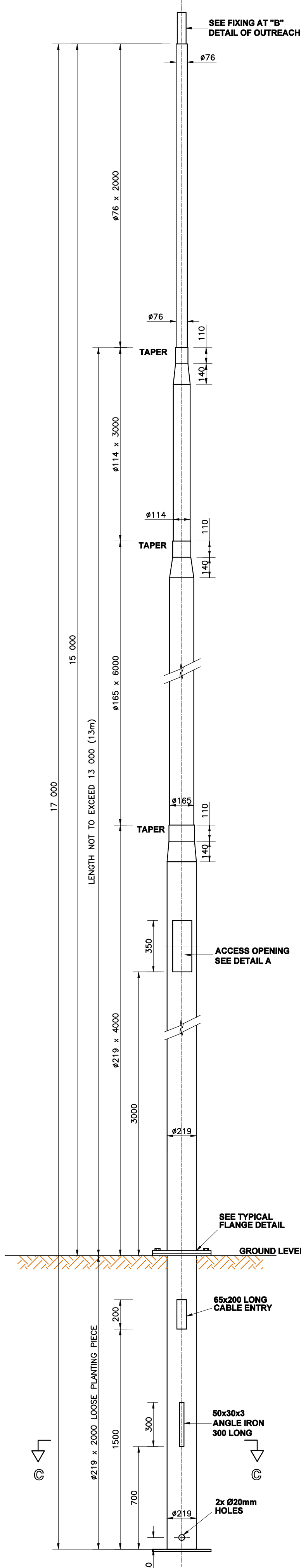

ACCESS OPENING
DETAIL A
(SCALE 1:2.5)

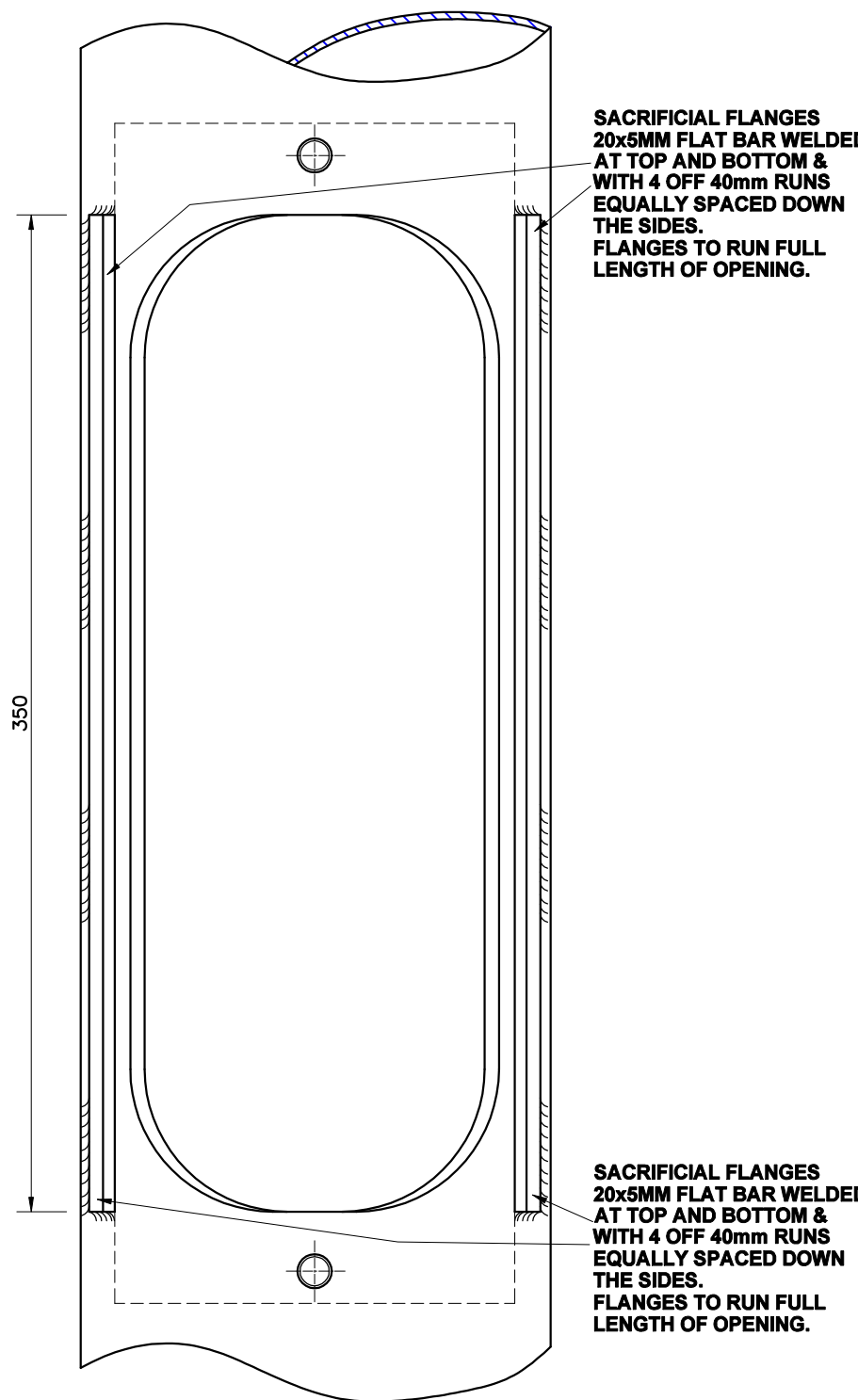

ACCESS OPENING
COVER REMOVED
(SCALE 1:2.5)

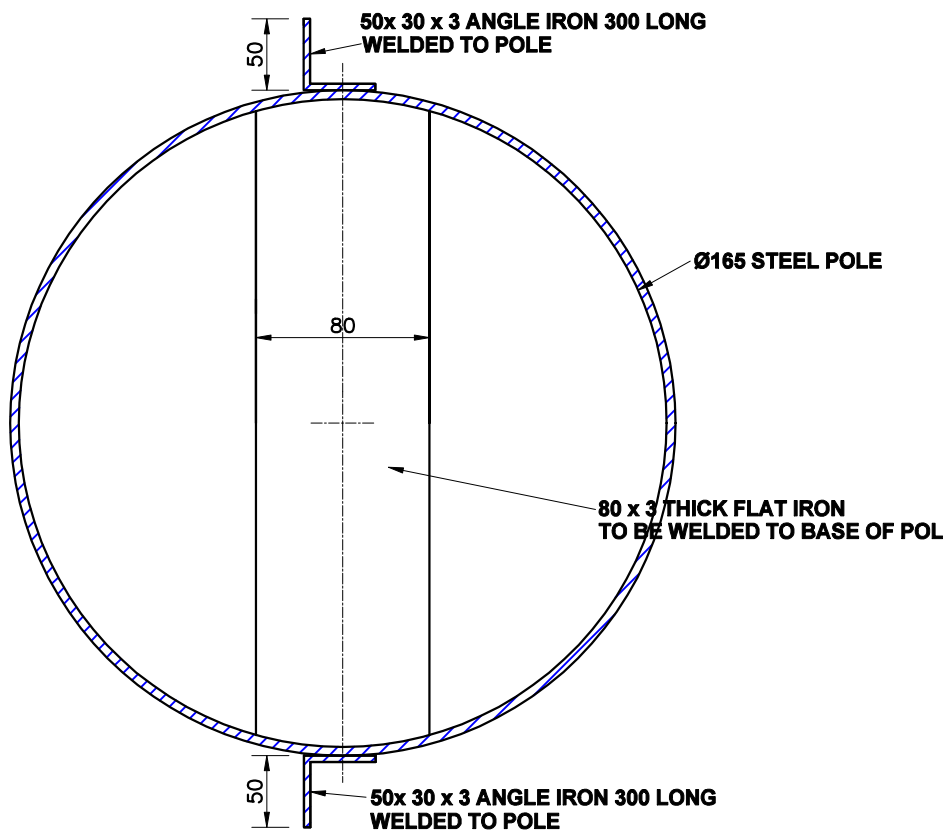

SECTION C - C
(SCALE 1:2.5)

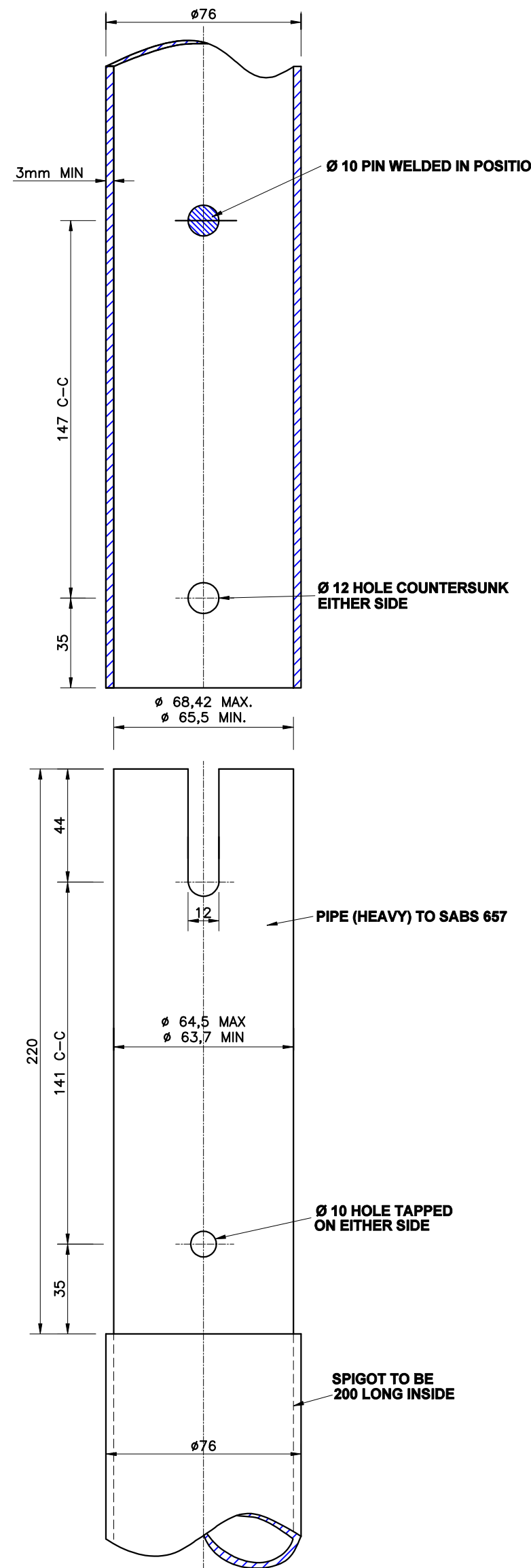

DETAIL OF OUTREACH
FIXING & TOP POLE
JOINT AT "B"
(SCALE 1:5)

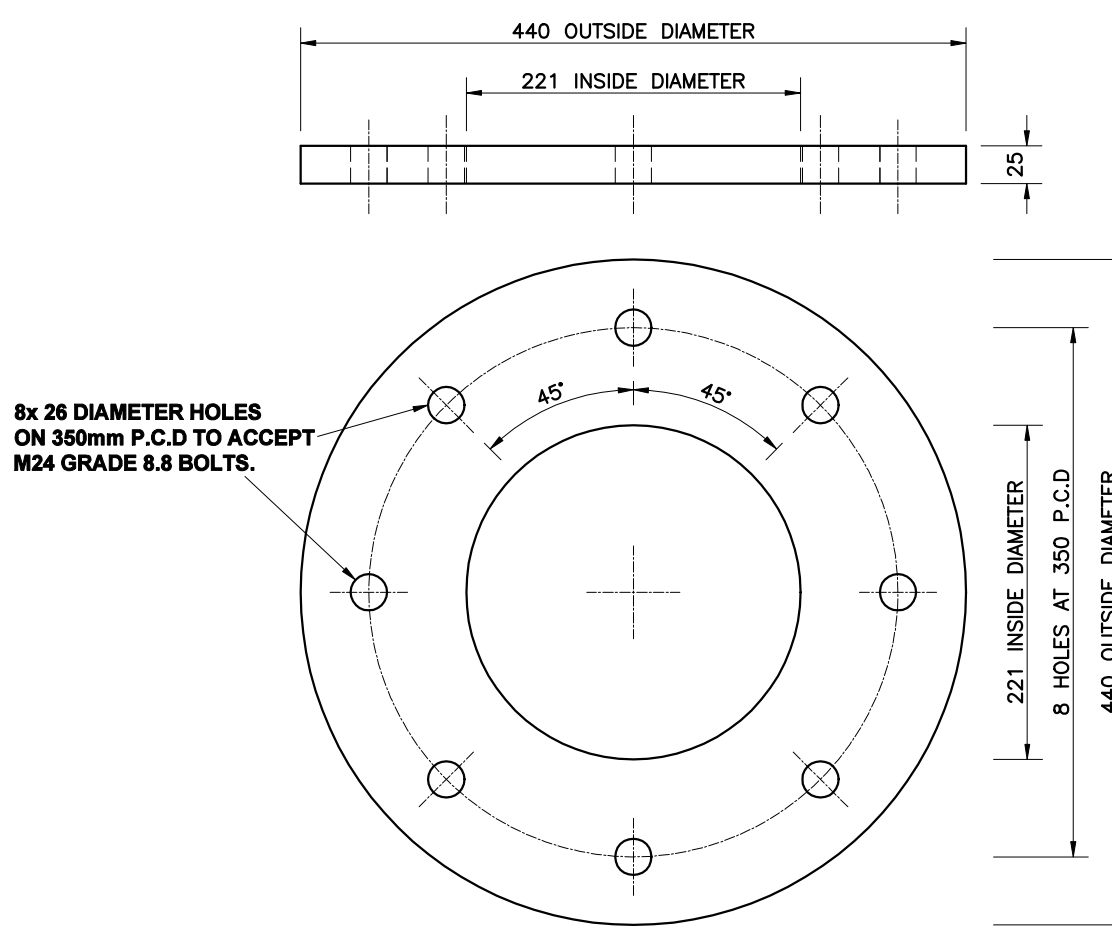

TYPICAL FLANGE DETAIL
MATERIAL:- 25mm THICK MILD STEEL (GALVANISED)
(2 OFF - 1 FOR PLANTING PIECE, 1 FOR POLE)
(SCALE 1:5)

17m STREETLIGHT POLE
(SCALE 1:20)



- # NOTES
-
- 1.- ALL POLE TUBE THICKNESS TO BE DETERMINED BY STRUCTURAL ENGINEER.
 - 2.- AS PER LATEST REVISIONS OF C.O.C.T. SPECIFICATIONS.
 - 3.- ALL STEEL SECTIONS TO BE DRILLED AND PREPARED FOR FIXING PRIOR TO GALVANISING.
 - 4.- REMOVE ALL SHARP EDGES AND DE-BUR ALL HOLES PRIOR TO GALVANISING.
 - 5.- ALL WELDING FLUX TO BE REMOVED PRIOR TO GALVANISING.
 - 6.- ALL WELDING SPATTER TO BE REMOVED PRIOR TO GALVANISING.
 - 7.- ALL WELDING TO BE DONE IN ACCORDANCE TO SANS 3834.
 - 8.- ALL STAGGERED WELDING TO BE EQUALLY SPACED AT 100mm MINIMUM INTERVALS ON BOTH SIDES.
 - 9.- ALL STEEL COMPONENTS TO BE HOT DIPPED GALVANISED TO SANS 1221/ISO 1461.

REVISION 1:- 09/04/2026 - A.E. HALL
FLANGE PLATE DETAIL ADDED, EARTH TERMINAL CHANGED TO UPPER
BOLT. TITLE BLOCK UPDATED.

MANUFACTURING DRAWING

THE COPYRIGHT OF THIS PLAN AND DESIGN RESIDES WITH THE CITY OF CAPE TOWN AND
MAY NOT BE REPRODUCE ISSUED OR USED FOR ANY PURPOSE OTHER
THAN IT WAS INTENDED FOR ORIGINALLY



PROJECT TITLE
**20m STREETLIGHT POLE
(VANDAL RESISTANT)**

APPROVED BY:			CHECKED		
COMPILED: A. HALL					
SCALE:		AS SHOWN	DATE: 11/08/2023		
DRAWING No.			SHEET	REVISION No.	SHEET SIZE
DR 3392			1 OF 1	1	A1

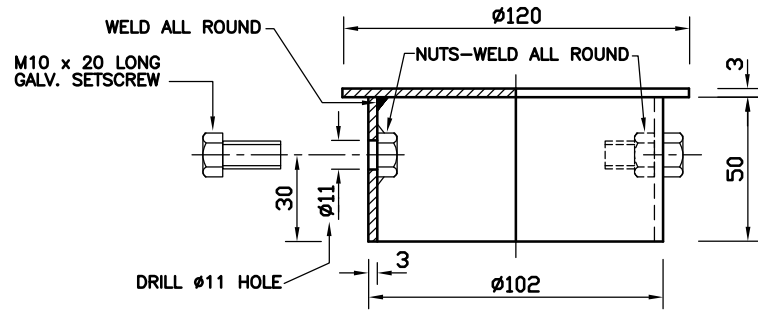

POLE CAP
SCALE : 1:2

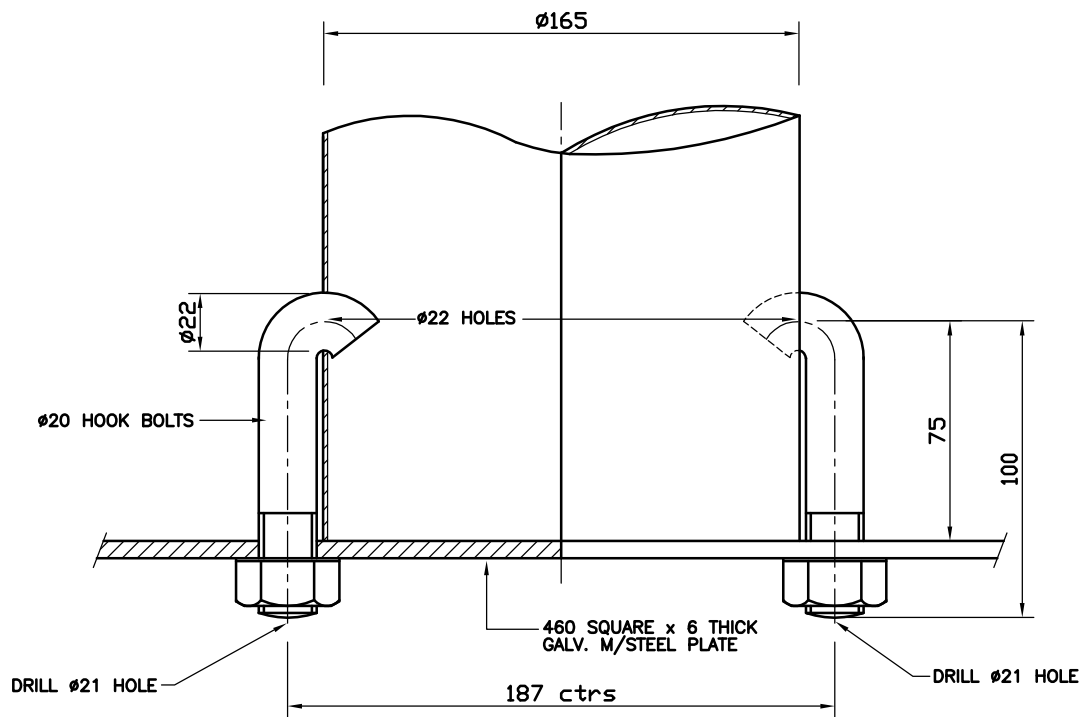

DETAIL OF BASEPLATE
SCALE : 1:2

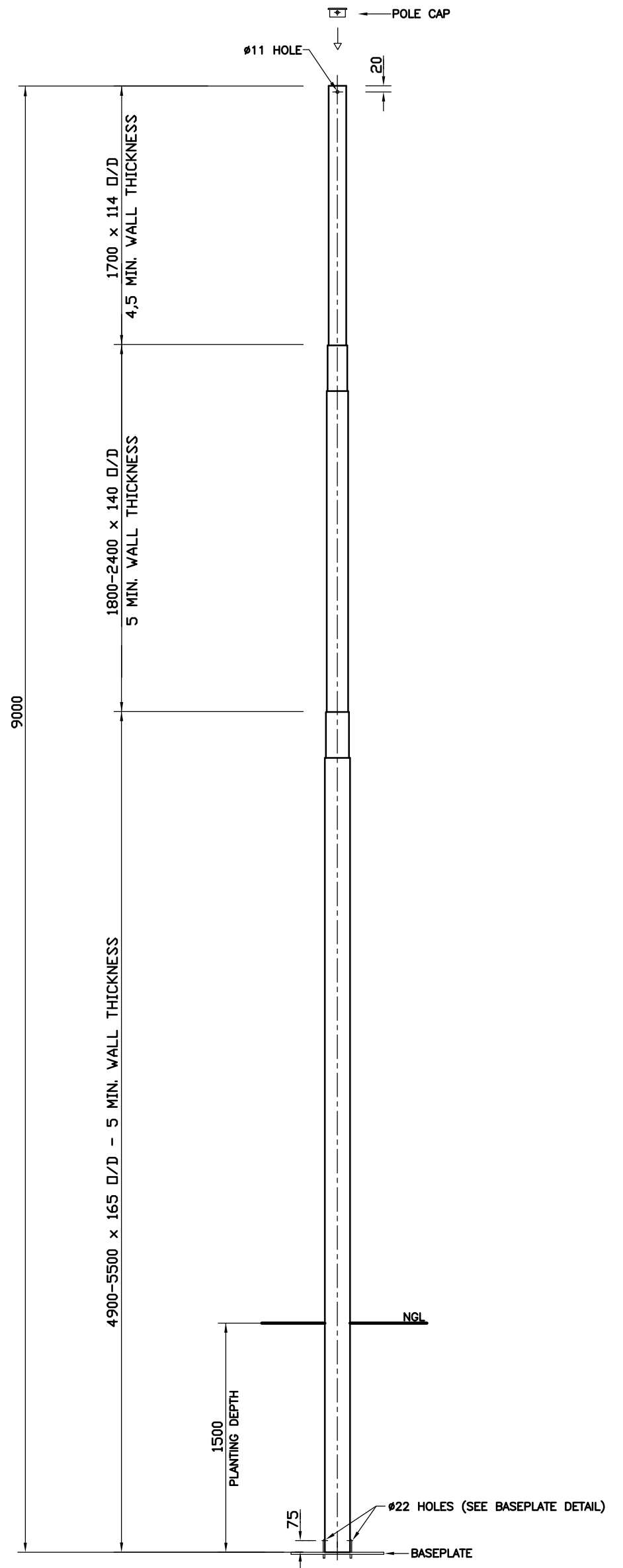

REV.5 POLE CAP DETAIL MODIFIED - AB 11.07.07
REV.4 DIMENSIONS/SABS No. CHANGED - AH 13.06.02
REV.3 DRAWING METRICATED - MR 09.01.90
REV.2 SABS No. ALTERED - AH 08.12.89
REV.1 SLEEVE REMOVED - RF 21.06.91

9m STEEL POLE, CAP & BASEPLATE

CITY OF CAPE TOWN ELECTRICITY DEPT.	DRAWN	A.L.B.	11.07.2007	SCALE:	REV
CHIEF DRAUGHTSMAN:	COMPILED	A.L.B.	11.07.2007	1:25 ; 1:2	5
C.E.E.	CHECKED			SK 2844	



CITY OF CAPE TOWN ELECTRICITY DEPT.	DRAWN	A.L.B.	11.07.2007	SCALE:	REV
	COMPILED	A.L.B.	11.07.2007	1:25 ; 1:2 ; 1:100	1
CHIEF DRAUGHTSMAN:	INFO.			SK 2478/7	
C.E.E.	CHECKED				

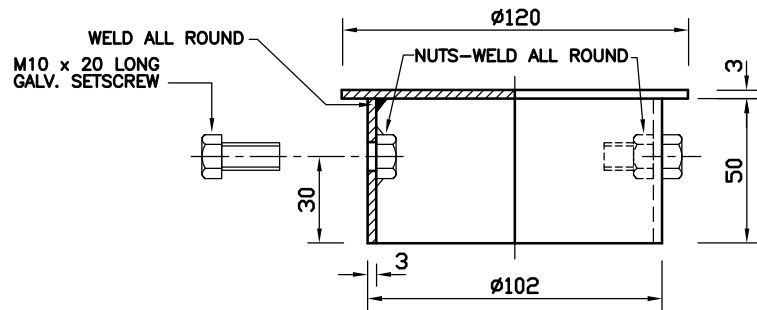

POLE CAP

SCALE : 1:2

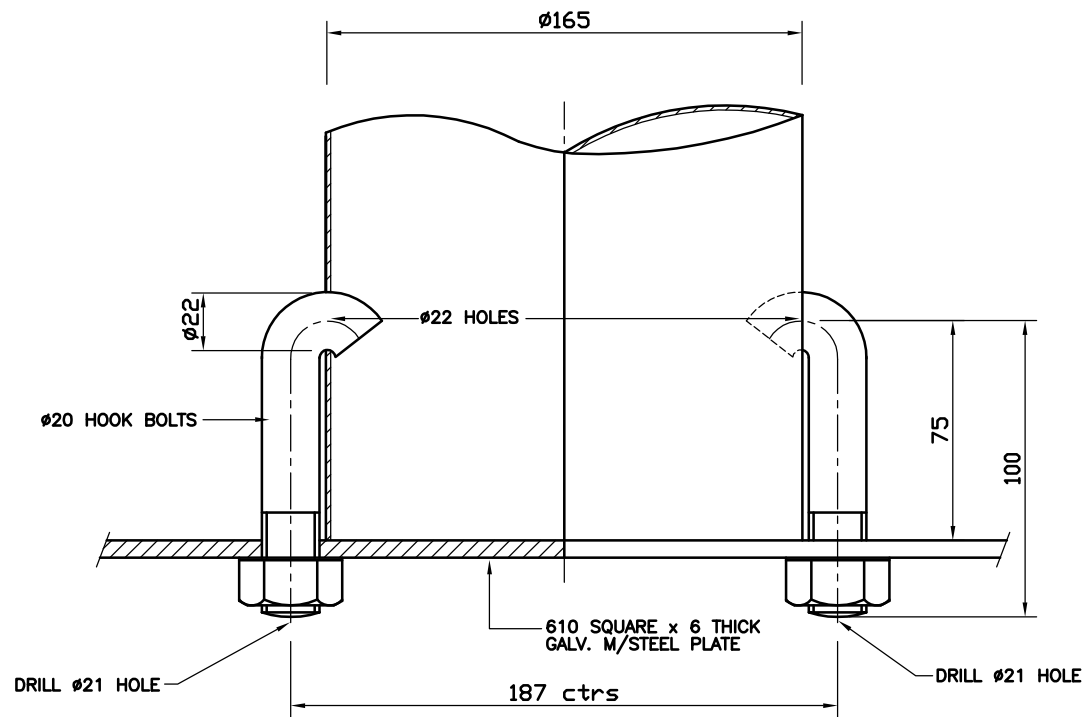

DETAIL OF BASEPLATE

SCALE : 1:2

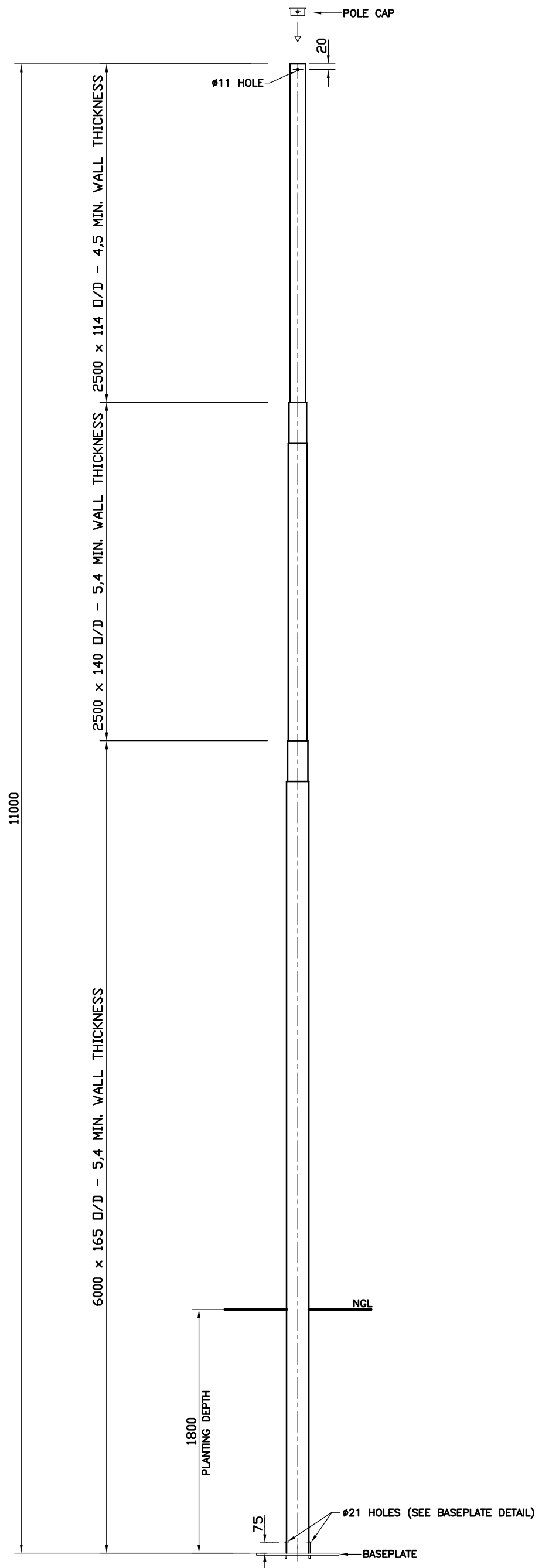

REV.1 POLE CAP DETAIL MODIFIED - AB 11.07.07

11m GALVANISED STEEL TRANSMISSION POLE, CAP & BASEPLATE

CITY OF CAPE TOWN ELECTRICITY DEPT. CHIEF DRAUGHTSMAN:	DRAWN A.L.B.	11.07.2007	SCALE:	REV
C.E.E.	COMPILED A.L.B.	11.07.2007	1:25 ; 1:2	1
	INFO.		SK 2869/1	
	CHECKED			

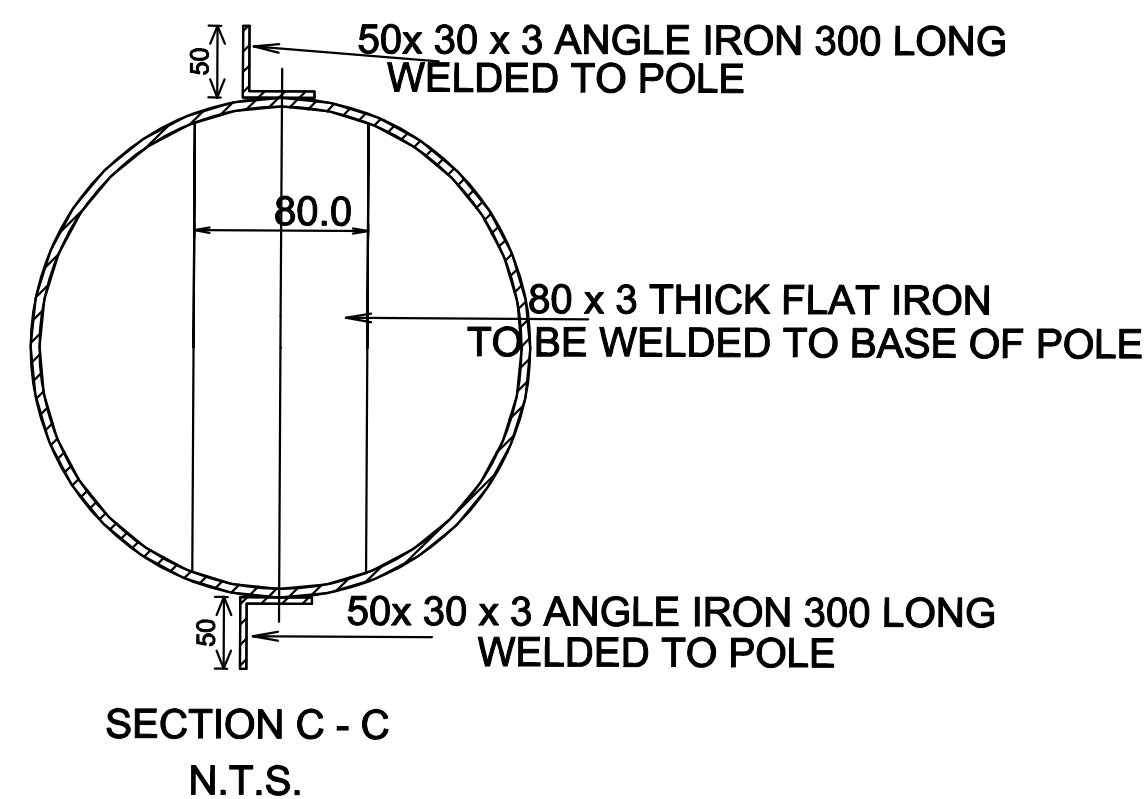
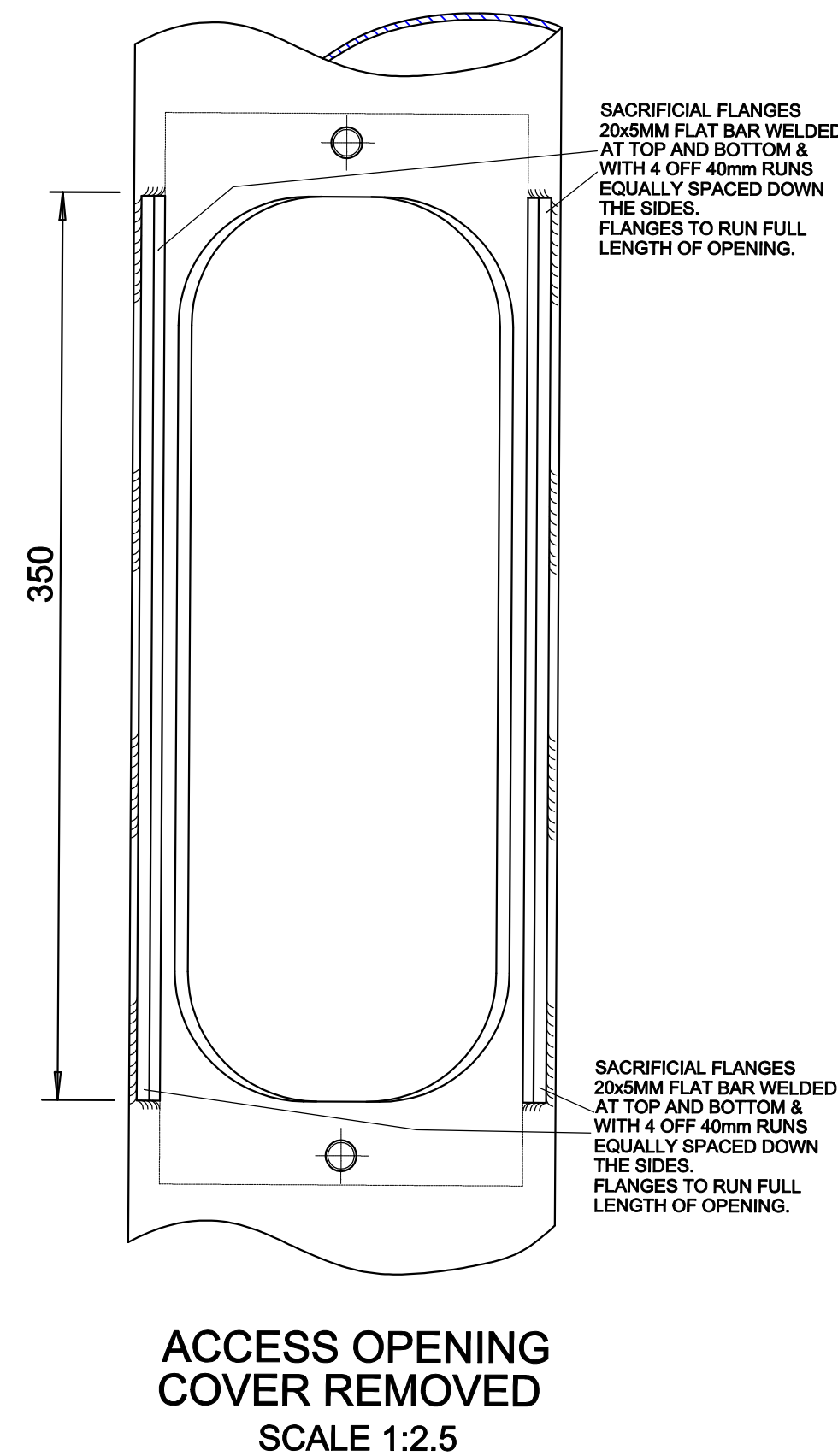
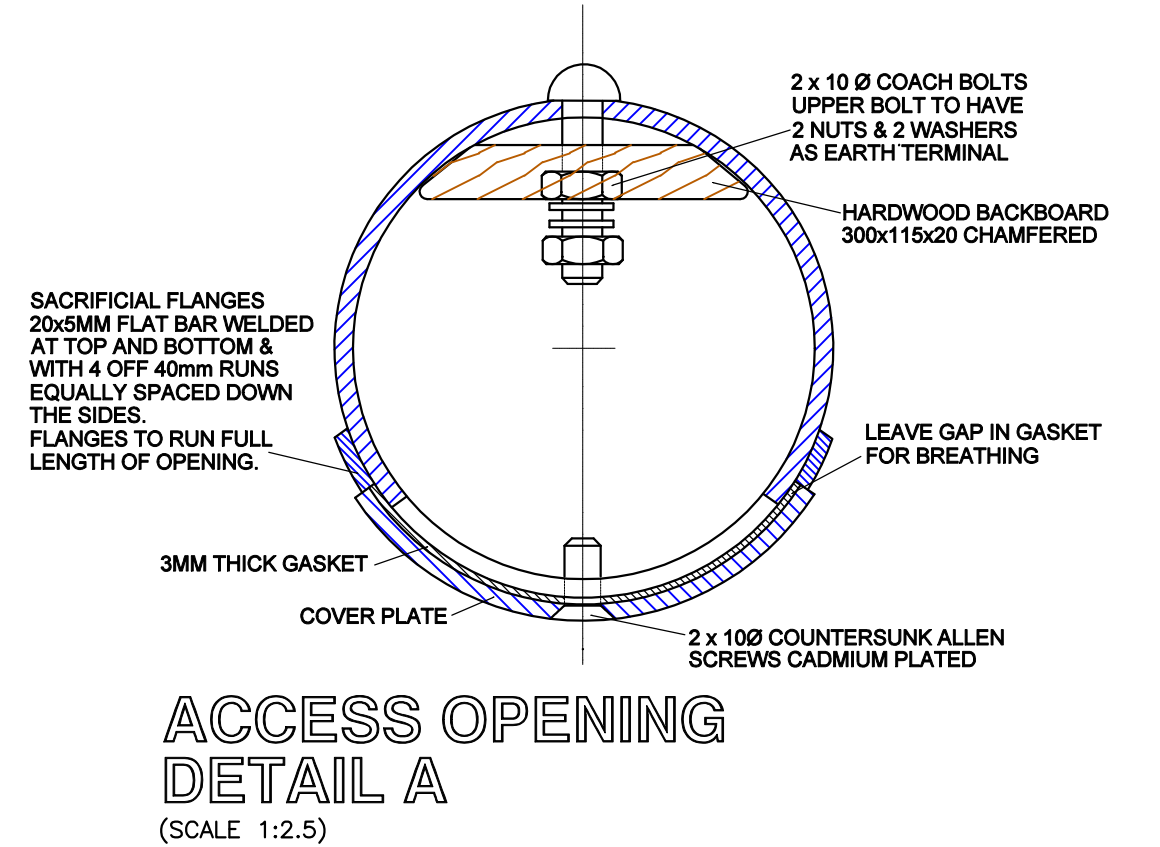
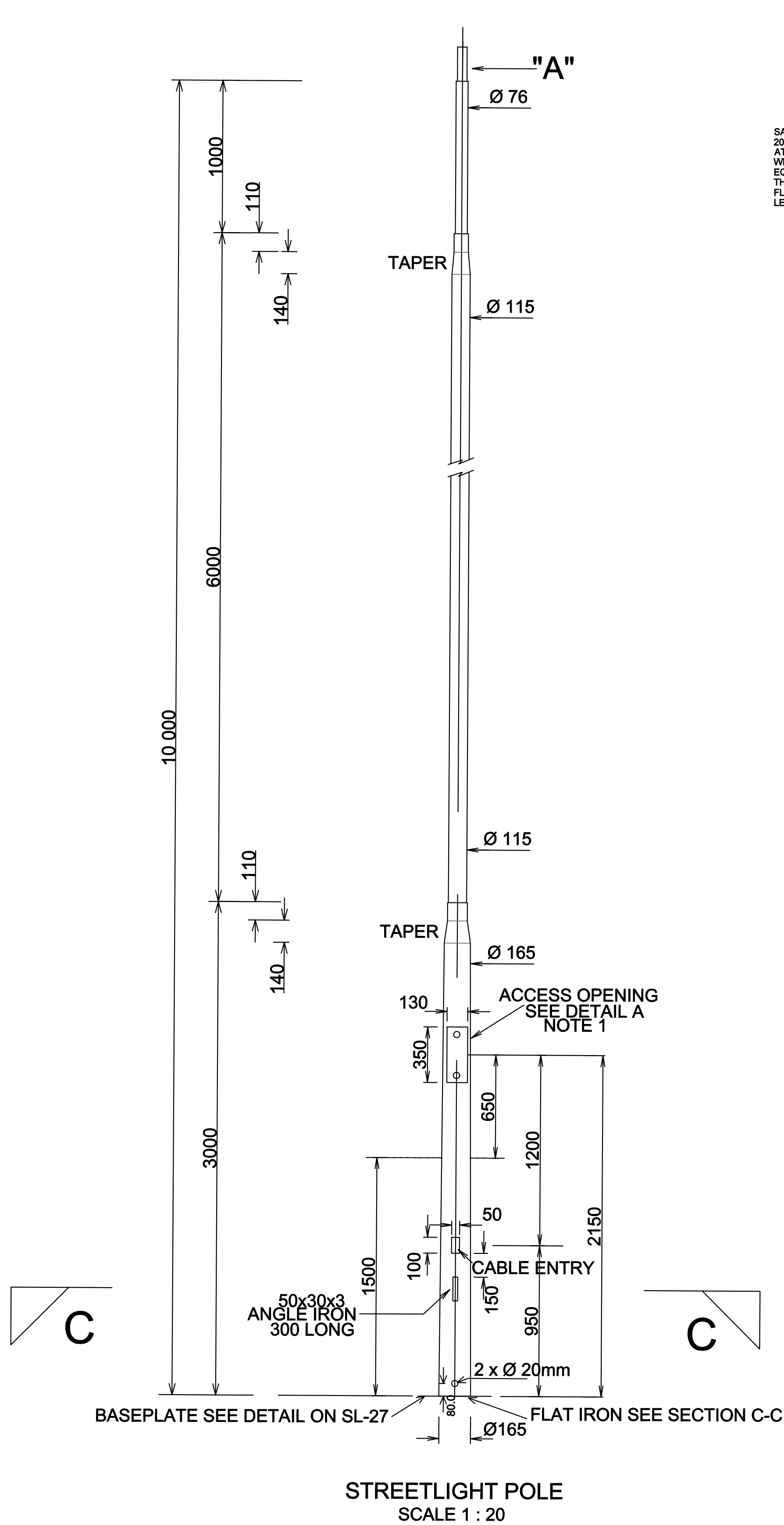

NOTE:
POLE TUBE THICKNESS TO BE DETERMINED BY STRUCTURAL ENGINEER
AS PER LATEST REVISIONS OF THE C.O.C.T. SPECIFICATIONS

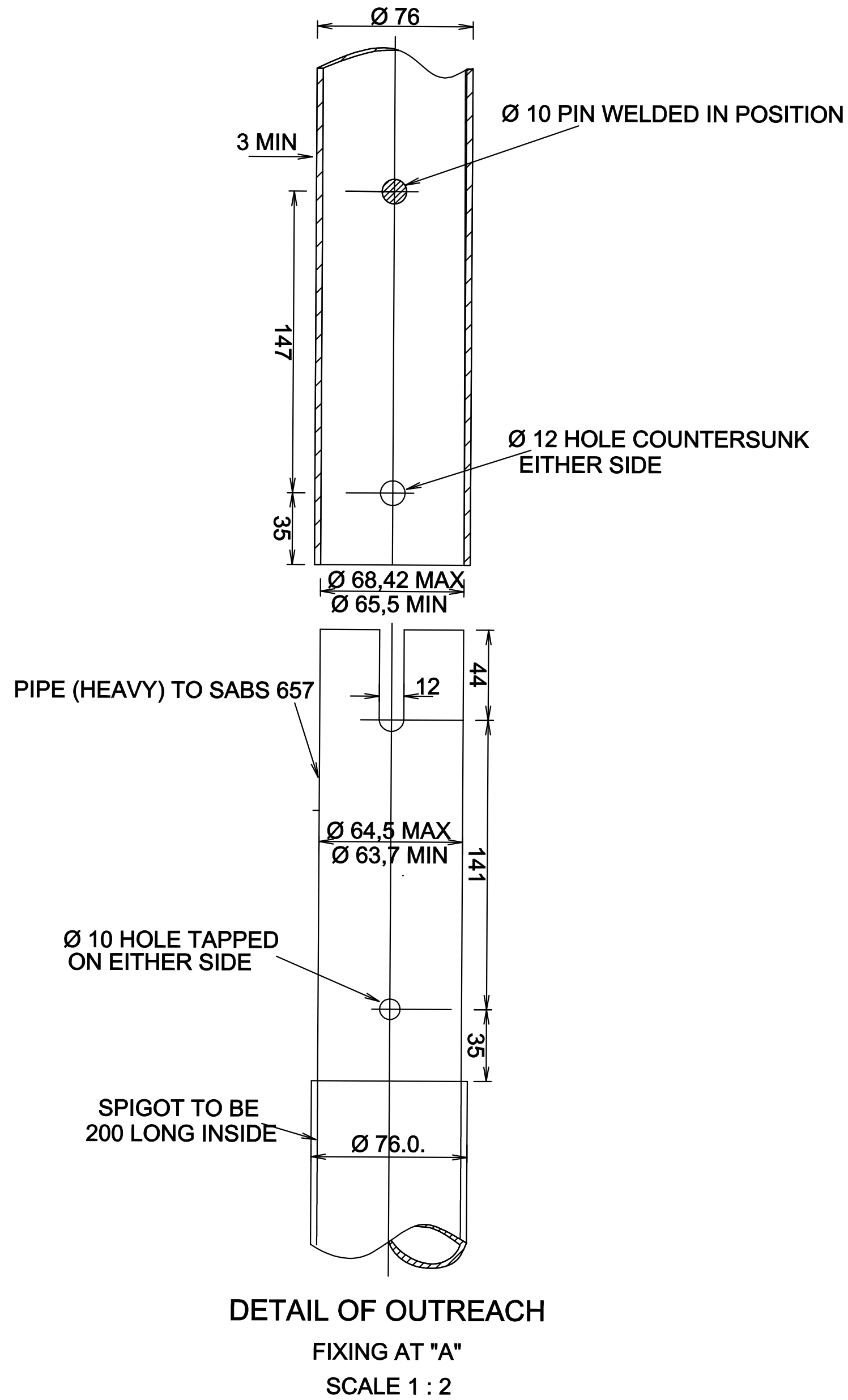

NOTES

- 1:- ALL POLE TUBE THICKNESS TO BE DETERMINED BY STRUCTURAL ENGINEER.
- 2:- AS PER LATEST REVISIONS OF C.O.C.T. SPECIFICATIONS.
- 3:- ALL STEEL SECTIONS TO BE DRILLED AND PREPARED FOR FIXING PRIOR TO GALVANISING.
- 4:- REMOVE ALL SHARP EDGES AND DE-BUR ALL HOLES PRIOR TO GALVANISING.
- 5:- ALL WELDING FLUX TO BE REMOVED PRIOR TO GALVANISING.
- 6:- ALL WELDING SPATTER TO BE REMOVED PRIOR TO GALVANISING.
- 7:- ALL WELDING TO BE DONE IN ACCORDANCE TO SANS 3834.
- 8:- ALL STAGGERED WELDING TO BE EQUALLY SPACED AT 100mm MINIMUM INTERVALS ON BOTH SIDES.
- 9:- ALL STEEL COMPONENTS TO BE HOT DIPPED GALVANISED TO SANS 121/ISO 1461.

REVISION 13:- 09/04/2026 - A.E. HALL
EARTH TERMINAL CHANGED TO UPPER BOLT, TITLE BLOCK UPDATED.

MANUFACTURING DRAWING

THE COPYRIGHT OF THIS PLAN AND DESIGN RESIDES WITH THE CITY OF CAPE TOWN AND
MAY NOT BE REPRODUCE ISSUED OR USED FOR ANY PURPOSE OTHER
THAN IT WAS INTENDED FOR ORIGINALLY

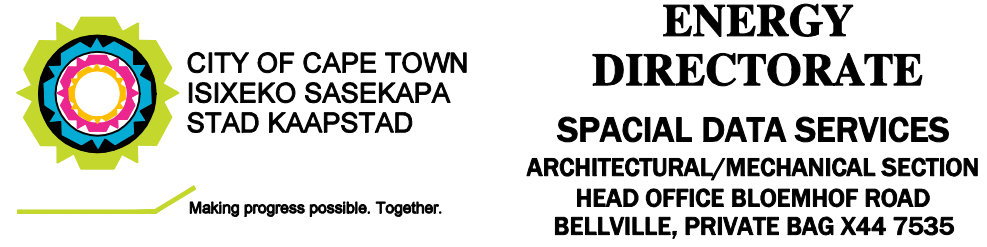

DIRECTOR: ELECTRICITY	E.CAPES
MANAGER: ENGINEERING	J. VAN DER MERWE
CO-ORDINATOR	G. HECTOR

PROJECT TITLE
10m STREETLIGHT POLE
(LIGHT DUTY)

APPROVED BY:	CHECKED	
COMPILED: M. V.D MERWE		
SCALE: AS SHOWN	DATE: 29/01/1997	
DRAWING No. SL 1	SHEET 1 OF 1	REVISION No. 13
		SHEET SIZE A1

NOTES

- 1:- ALL POLE TUBE THICKNESS TO BE DETERMINED BY STRUCTURAL ENGINEER.
- 2:- AS PER LATEST REVISIONS OF C.O.C.T. SPECIFICATIONS.
- 3:- ALL STEEL SECTIONS TO BE DRILLED AND PREPARED FOR FIXING PRIOR TO GALVANISING.
- 4:- REMOVE ALL SHARP EDGES AND DE-BUR ALL HOLES PRIOR TO GALVANISING.
- 5:- ALL WELDING FLUX TO BE REMOVED PRIOR TO GALVANISING.
- 6:- ALL WELDING SPATTER TO BE REMOVED PRIOR TO GALVANISING.
- 7:- ALL WELDING TO BE DONE IN ACCORDANCE TO SANS 3834.
- 8:- ALL STAGGERED WELDING TO BE EQUALLY SPACED AT 100mm MINIMUM INTERVALS ON BOTH SIDES.
- 9:- ALL STEEL COMPONENTS TO BE HOT DIPPED GALVANISED TO SANS 121/ISO 1461.

REVISION 13:- 10/04/2026 - A.E. HALL
EARTH TERMINAL CHANGED TO UPPER BOLT, TITLE BLOCK UPDATED.

MANUFACTURING DRAWING

THE COPYRIGHT OF THIS PLAN AND DESIGN RESIDES WITH THE CITY OF CAPE TOWN AND
MAY NOT BE REPRODUCE ISSUED OR USED FOR ANY PURPOSE OTHER
THAN IT WAS INTENDED FOR ORIGINALLY



CITY OF CAPE TOWN
ISIXEKO SASEKAPA
STAD KAAPSTAD

**ENERGY
DIRECTORATE**

SPACIAL DATA SERVICES

ARCHITECTURAL/MECHANICAL SECTION
HEAD OFFICE BLOEMHOF ROAD
BELLVILLE, PRIVATE BAG X44 7535

DIRECTOR: ELECTRICITY	E.CAPES
MANAGER: ENGINEERING	J. VAN DER MERWE
CO-ORDINATOR	G. HECTOR

PROJECT TITLE

**8m STREETLIGHT POLE
(LIGHT DUTY)**

APPROVED BY:	CHECKED	
COMPILED: M. V.D MERWE		
SCALE: AS SHOWN	DATE: 29/01/1997	
DRAWING No. SL 2	SHEET 1 OF 1	REVISION No. 13
		SHEET SIZE A1

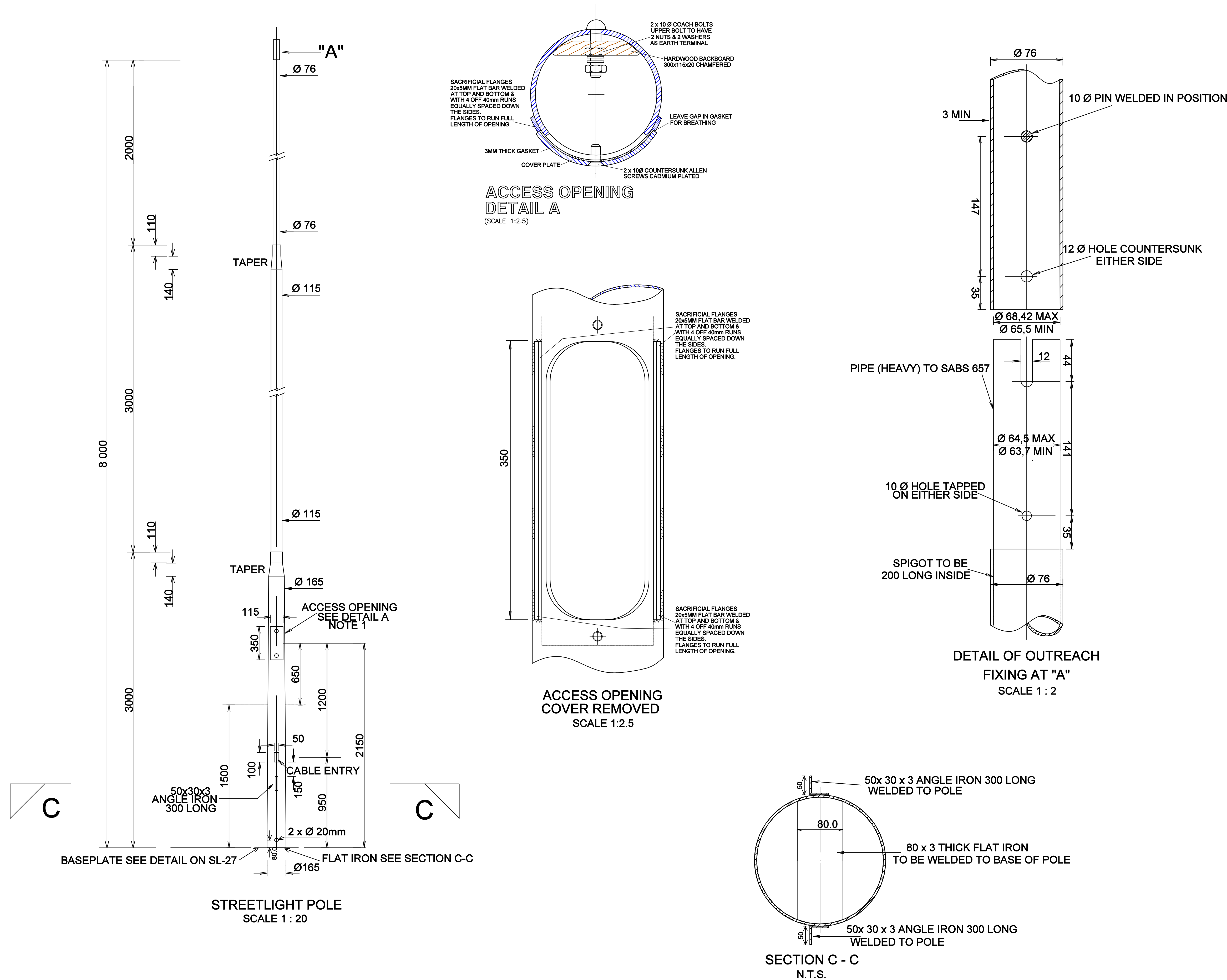

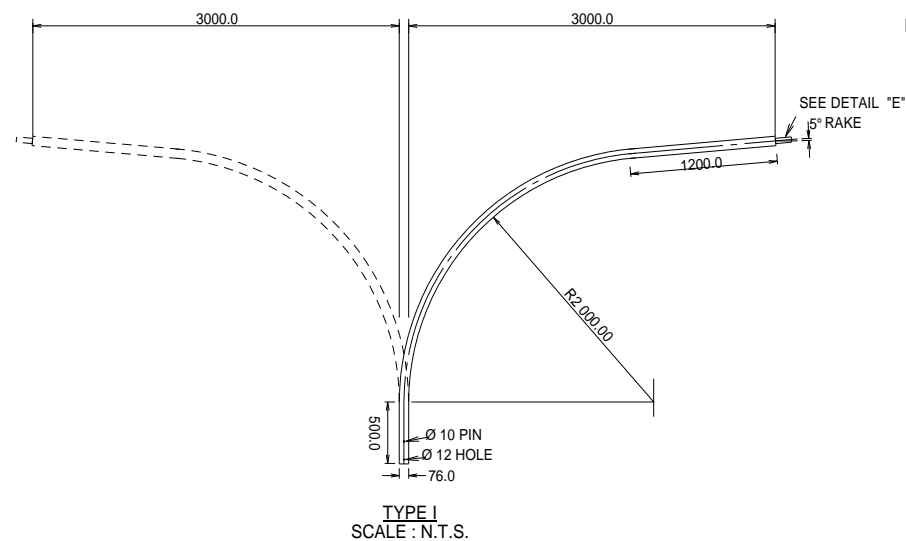
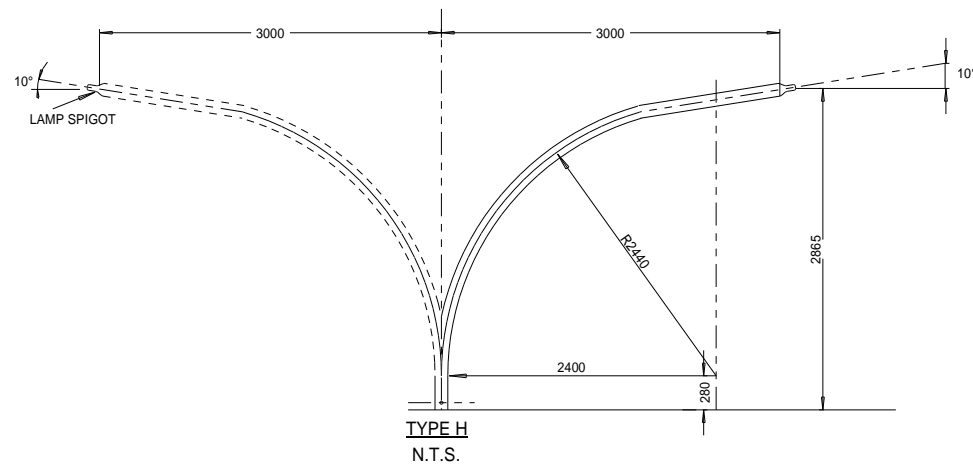
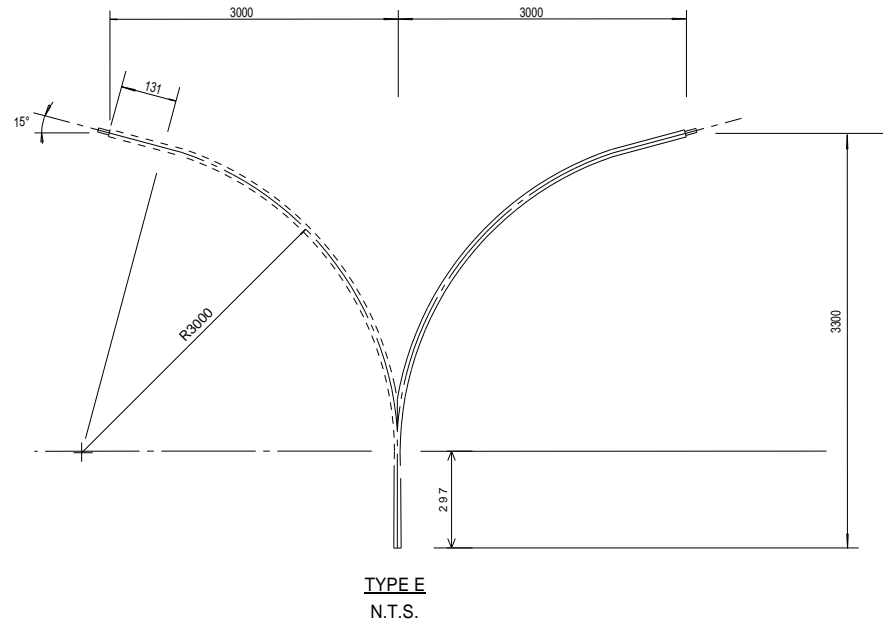
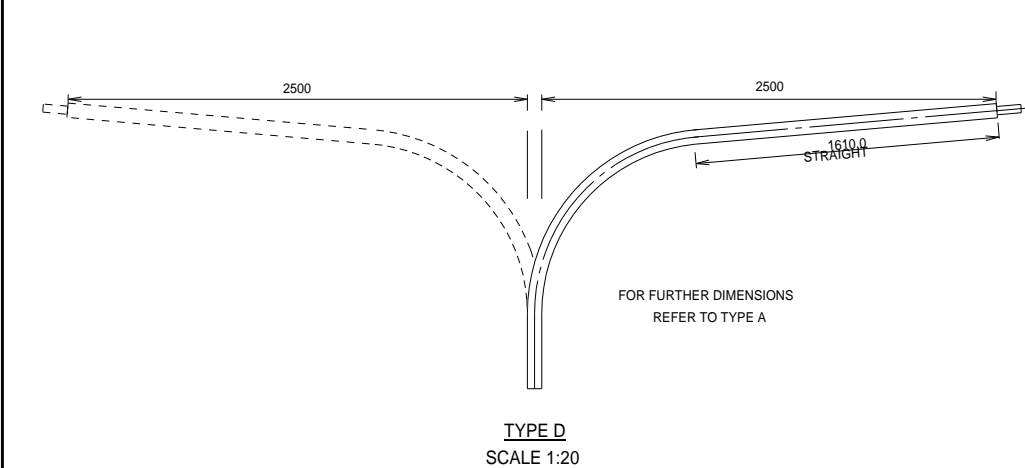
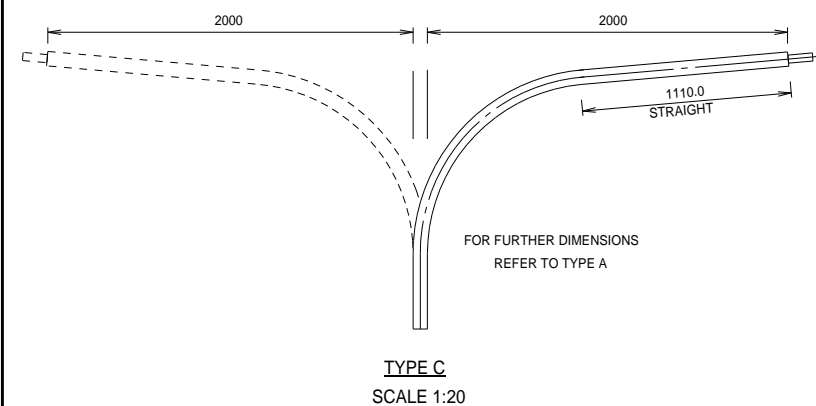
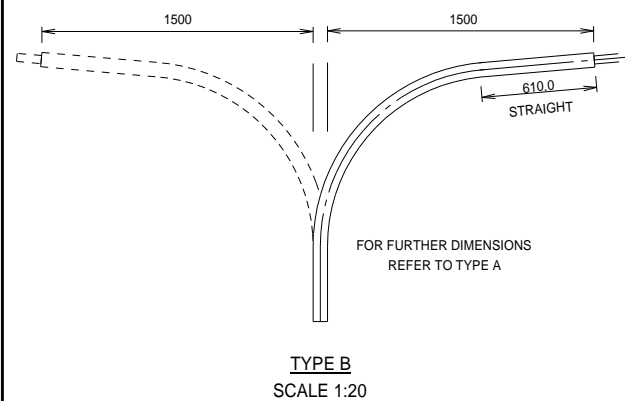
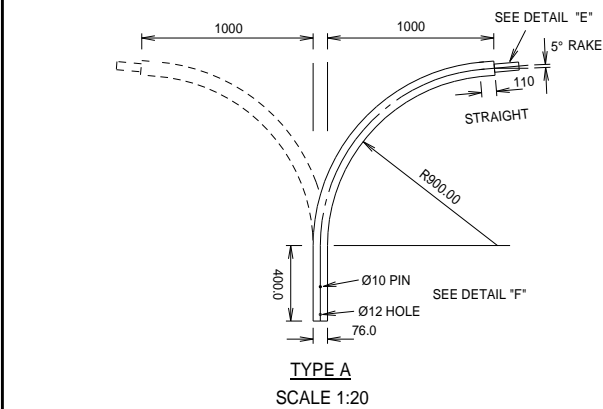

- NOTE :**
1. DETAIL OF SPIGOTS : 42.1 TO 42.9mm x 125mm AS PER TABEL 2 OF SABS 1088
 2. ALL SIZES IN mm
 3. FINISH HOT DIP GALVANIZED

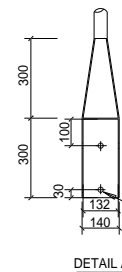
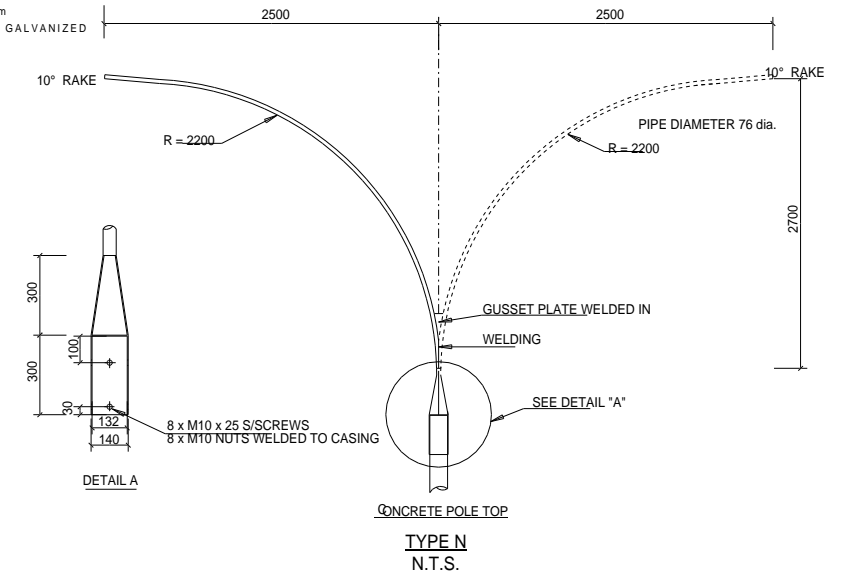

8 x M10 x 25 S/SCREWS
8 x M10 NUTS WELDED TO CASING

GUSSET PLATE WELDED IN
WELDING

CONCRETE POLE TOP

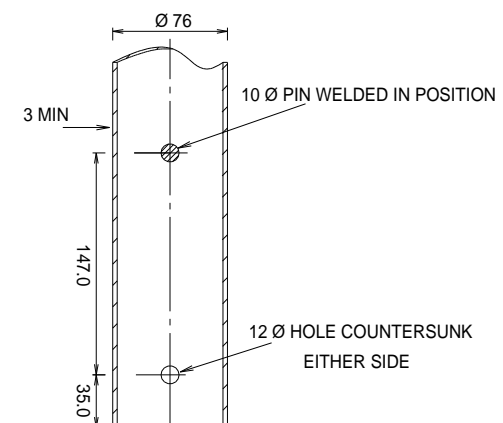

PIPE (HEAVY) TO SABS 657

10Ø HOLE TAPPED ON EITHER SIDE

SPIGOT TO BE 200 LONG INSIDE

DETAIL OF OUTREACH
DETAIL F
N.T.S.

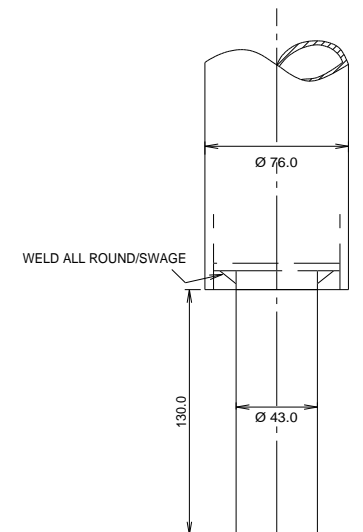

NO	AMENDMENTS	DATE
2	REDRAWN	29-01-1997
3	DRAWING UPDATED	23-11-2004
4	DRAWING UPDATED	20-01-2006



CITY OF CAPE TOWN
ELECTRICITY SERVICES

DRAWN: M.C. V.D. MERWE	DESIGN: F. DOWNING	SCALE: 1: 20
ENGINEER:	CHECKED:	DATE: 29-01-97

SINGLE AND DOUBLE OUTREACH ARMS

DRAWING NO.:
SL 4
Sht. 1

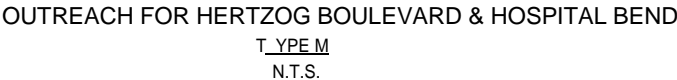

No	AMENDMENTS	DATE
1	NEW DRAWING. OUTREACH ARMS ADDED.	18-01-2006



CITY OF CAPE TOWN
ELECTRICITY SERVICES

DRAWN:
M.C. V.D. MERWET
ENGINEER:

DESIGN:
F. DOWNING

DATE:
18-01-2006

CHECKED:

SCALE:
1:20

SINGLE AND DOUBLE OUTREACH ARMS

DRAWING NO.:
SL 4
Sht. 2

- 1- ALL POLE TUBE THICKNESS TO BE DETERMINED BY STRUCTURAL ENGINEER.
- 2- AS PER LATEST REVISIONS OF C.O.C.T. SPECIFICATIONS.
- 3- ALL STEEL SECTIONS TO BE DRILLED AND PREPARED FOR FIXING PRIOR TO GALVANISING.
- 4- REMOVE ALL SHARP EDGES AND DE-BUR ALL HOLES PRIOR TO GALVANISING.
- 5- ALL WELDING FLUX TO BE REMOVED PRIOR TO GALVANISING.
- 6- ALL WELDING SPATTER TO BE REMOVED PRIOR TO GALVANISING.
- 7- ALL WELDING TO BE DONE IN ACCORDANCE TO SANS 3834.
- 8- ALL STAGGERED WELDING TO BE EQUALLY SPACED AT 100mm MINIMUM INTERVALS ON BOTH SIDES.
- 9- ALL STEEL COMPONENTS TO BE HOT DIPPED GALVANISED TO SANS 121/ISO 1461.

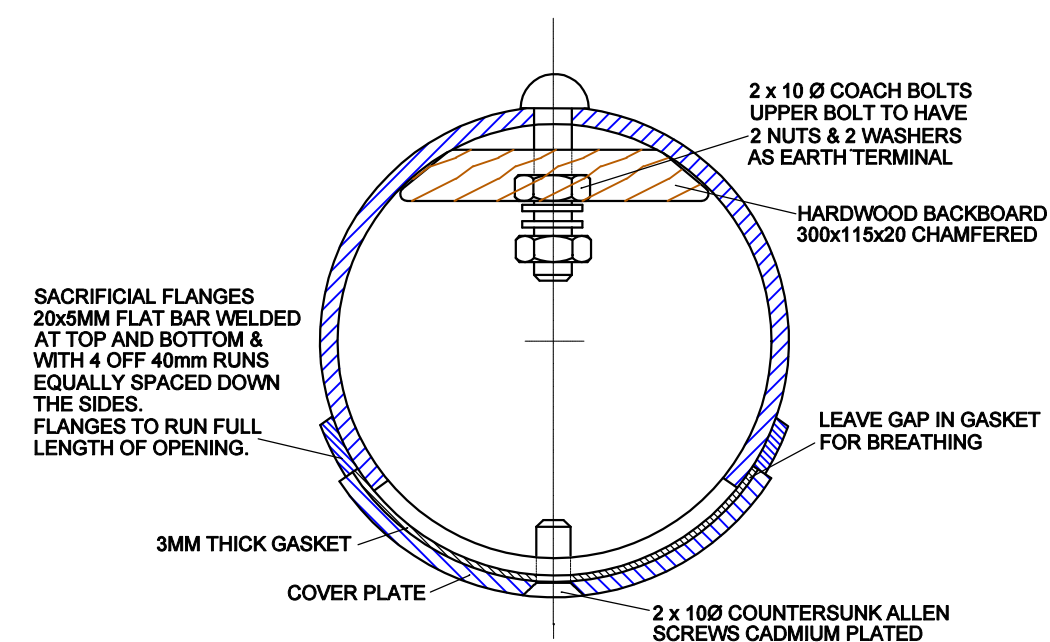

ACCESS OPENING DETAIL A

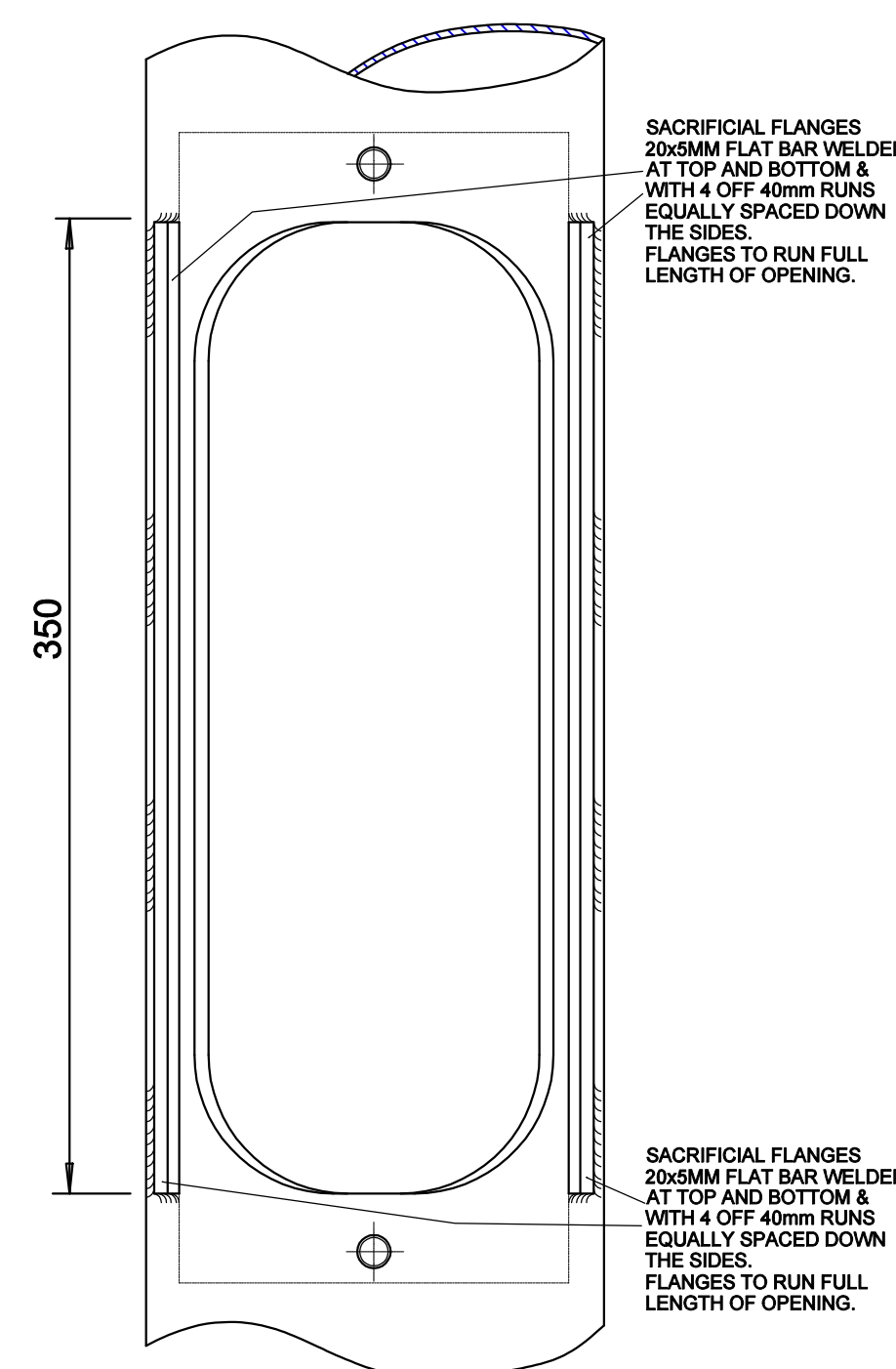

ACCESS OPENING
COVER REMOVED
SCALE 1:2.5

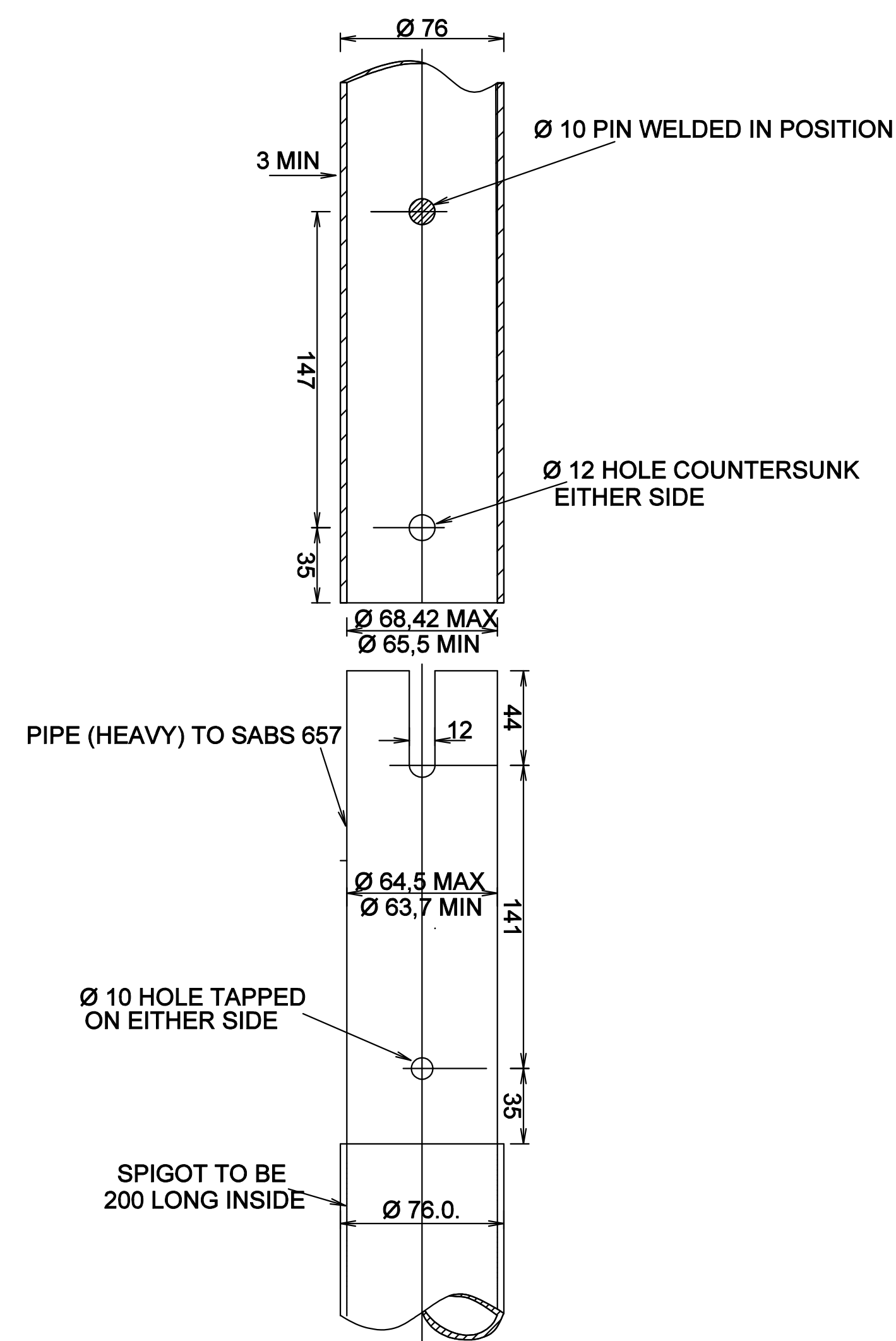

DETAIL OF OUTREACH
FIXING AT "A"
SCALE 1 : 2

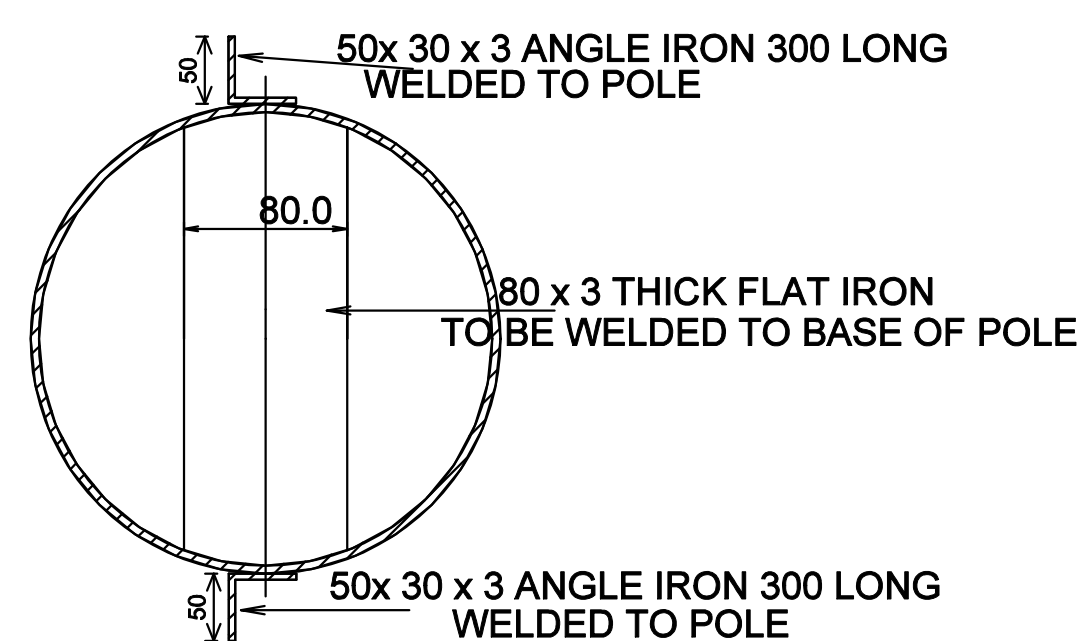

SECTION C - C
N.T.S.

NOTE:
POLE TUBE THICKNESS TO BE DETERMINED BY STRUCTURAL ENGINEER
AS PER LATEST REVISIONS OF THE C.O.C.T. SPECIFICATIONS

REVISION 9:- 09/04/2026 - A.E. HALL
EARTH TERMINAL CHANGED TO UPPER BOLT, TITLE BLOCK UPDATED.

MANUFACTURING DRAWING

THE COPYRIGHT OF THIS PLAN AND DESIGN RESIDES WITH THE CITY OF CAPE TOWN AND
MAY NOT BE REPRODUCE ISSUED OR USED FOR ANY PURPOSE OTHER
THAN IT WAS INTENDED FOR ORIGINALLY



**ENERGY
DIRECTORATE**
SPACIAL DATA SERVICES
ARCHITECTURAL/MECHANICAL SECTION
HEAD OFFICE BLOEMHOF ROAD
BELLVILLE, PRIVATE BAG X44 7535

DIRECTOR: ELECTRICITY	E.CAPES
MANAGER: ENGINEERING	J. VAN DER MERWE
CO-ORDINATOR	G. HECTOR

PROJECT TITLE
**11m STREETLIGHT POLE
(LIGHT DUTY)**

		CHECKED		
APPROVED BY:				
COMPILED: M. V.D MERWE				
SCALE: AS SHOWN		DATE: 29/01/1997		
DRAWING No.		SHEET		SHEET SIZE
SL 11		1 OF 1		A1
		REVISION No.		
		9		

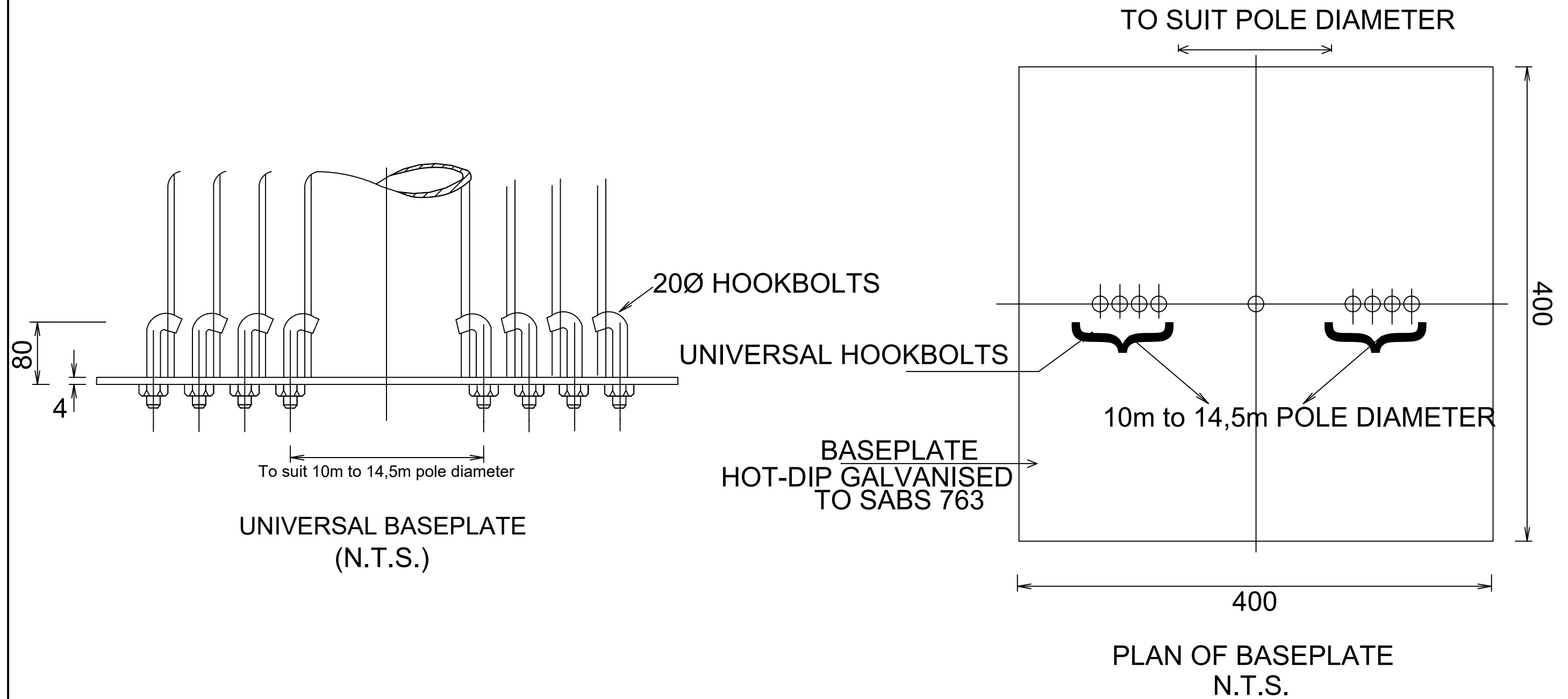

NOTE:
ALL DIMENSIONS IN MILLIMETRE UNLESS UTHERWISE SHOWN.

No	AMENDMENTS	DATE	 <small>CITY OF CAPE TOWN SIKURHO BASEKAPPA ITJAD: KAAPSTAD</small>	CITY OF CAPE TOWN ELECTRICITY	DRAWN:	DESIGN:	CHECKED:	UNIVERSAL BASEPLATE	DRAWING NO: SL 27
1	DRAWING UPDATED.	17-01-2005			M.C. V.D. MERWE	C.DE WITT	F.DOWNING		
					ENGINEER:	DATE:	SCALE:		
						02-09-2002	N.T.S.		

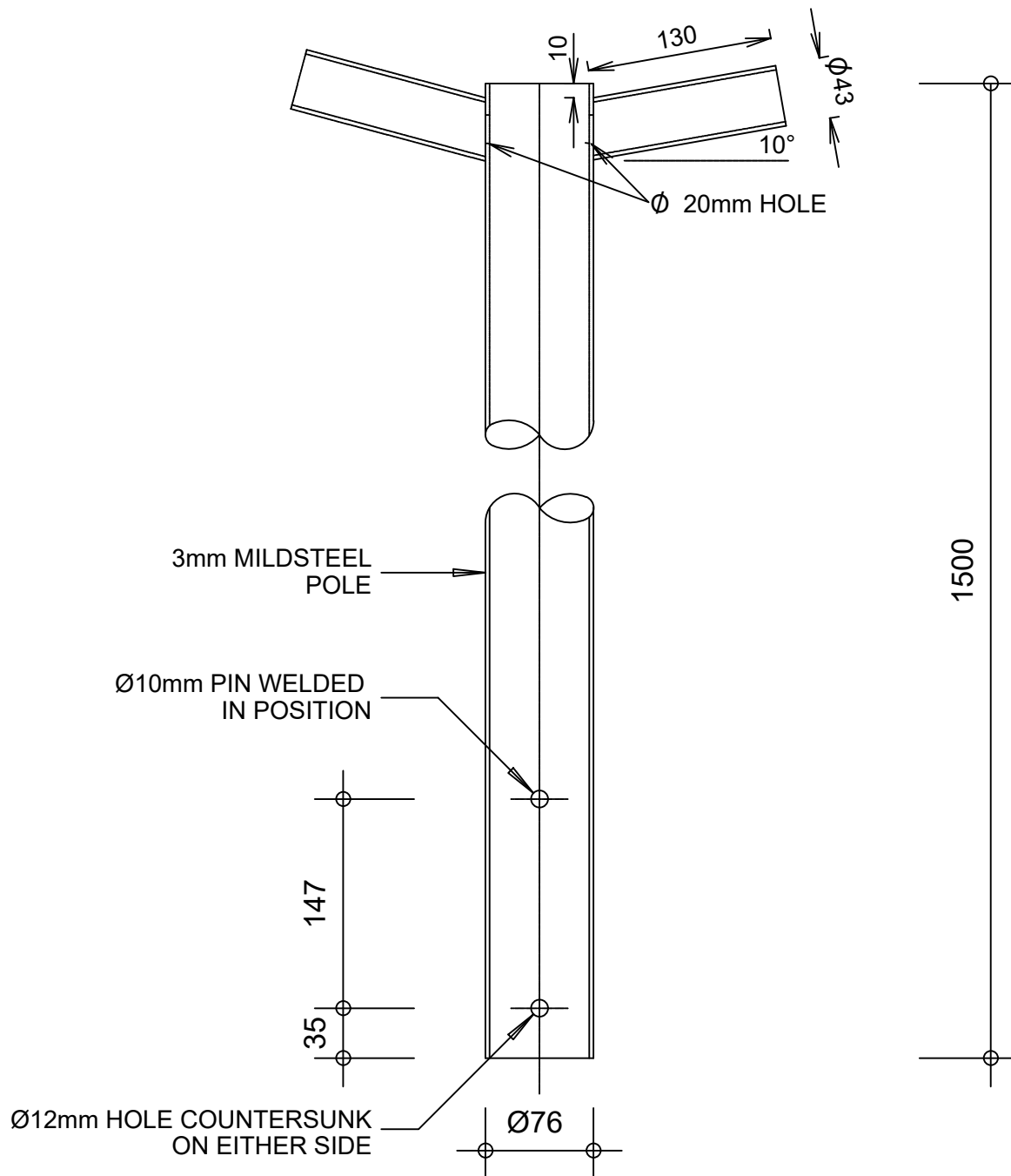

ELEVATION ON ADAPTOR

NOTE:

ALL DIMENSIONS IN MILLIMETRE

No	AMENDMENTS	DATE
3	DRAWING AMENDED	12/04/2006



CITY OF CAPE TOWN | SIEDING SAKSNIWA | SIYAD KOPPESTAD

CITY OF CAPE TOWN
ELECTRICITY

LONG SIDE ENTRY
LUMINAIRE ADAPTOR

DRAWN:
G WILLIAMS

DESIGN:

CHECKED:

DRAWING NO:

ENGINEER:

DATE:
04-11-2004

SCALE:
1: 5

SL-29

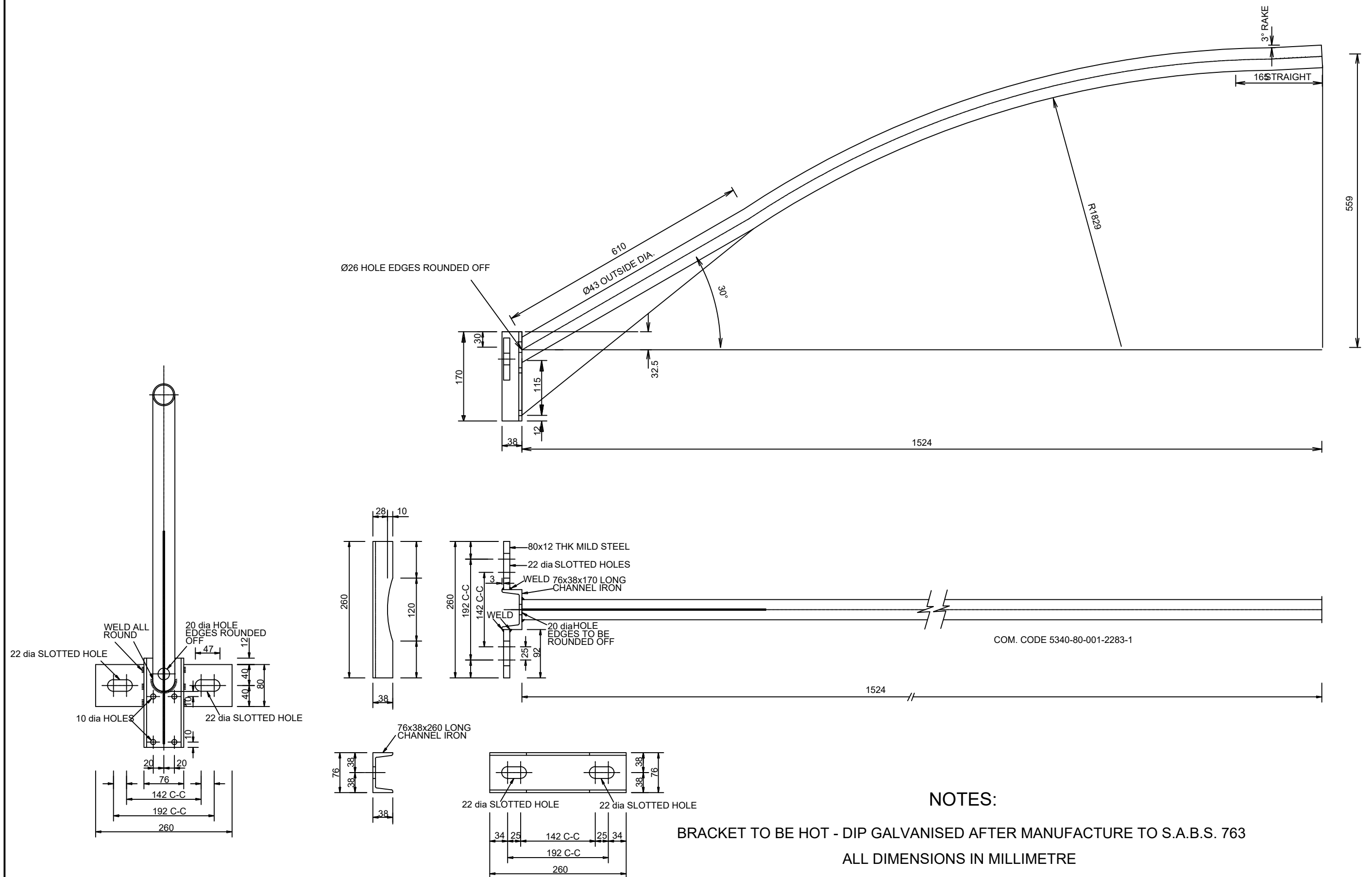

NOTES:

BRACKET TO BE HOT - DIP GALVANISED AFTER MANUFACTURE TO S.A.B.S. 763

ALL DIMENSIONS IN MILLIMETRE

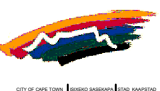
No	AMENDMENTS	DATE	 CITY OF CAPE TOWN ELECTRICITY	DRAWN:	DESIGN:	CHECKED:	1.5m TRANSMISSION POLE STREETLIGHT OUTREACH	DRAWING NO.: SL 31
4	REDRAWN	29-01-97		M.C. V.D. MERWE	F. DOWNING			
5	DETAIL OF BRACKET AMENDED	19-01-2006		ENGINEER:	DATE:	SCALE:		
					29-01-1997	1 : 5		

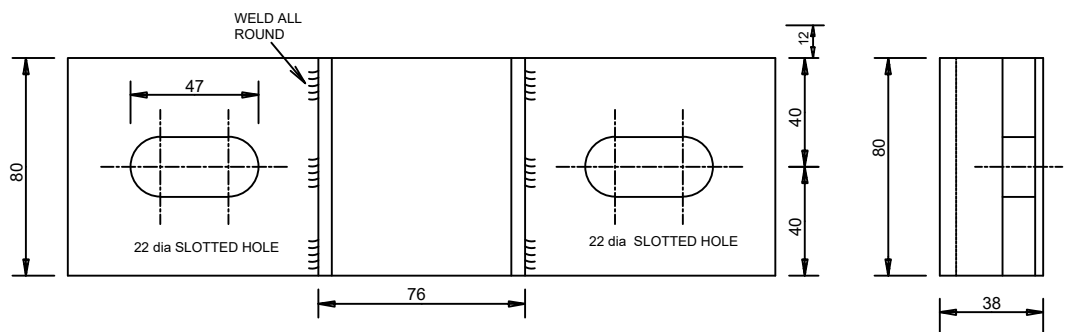

FRONT VIEW ON BACK BRACKET

SIDE VIEW

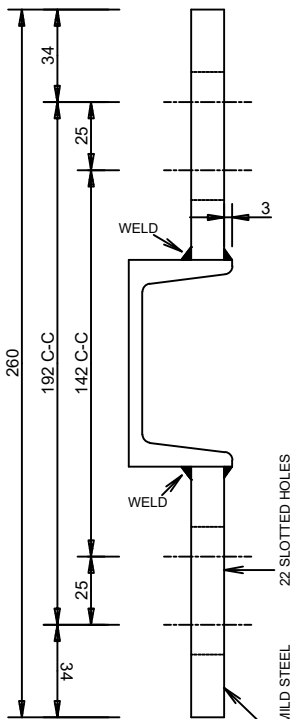

TOP VIEW

MATERIAL :- MILD STEEL
HOT DIP GALVANIZE AFTER MANUFACTURE
GALVANISING TO COMPLY TO SABS 763/1977

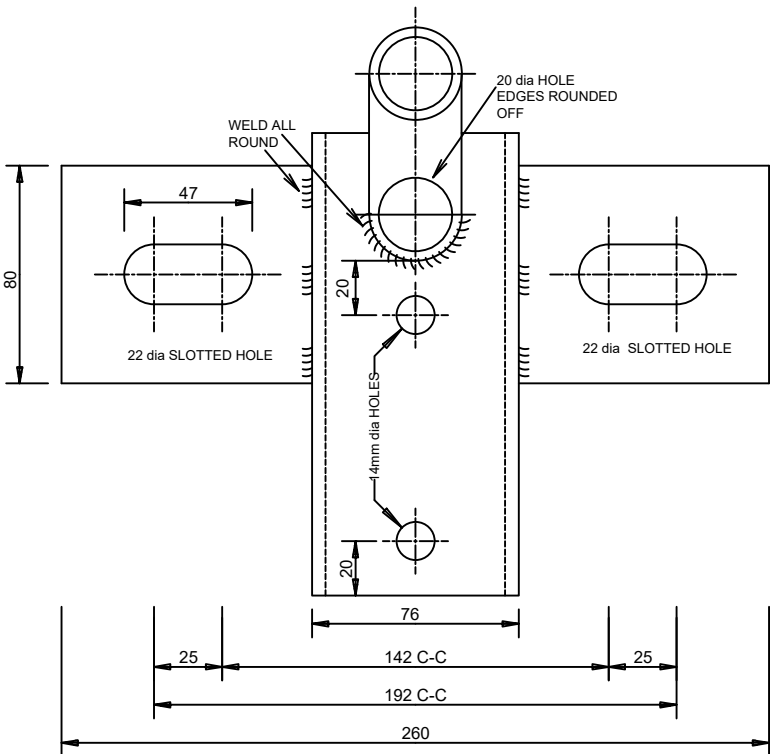

FRONT VIEW ON 200mm STREET LIGHTING BRACKET

NOTE:-
ITEM TO BE SUPPLIED WITH THE FOLLOWING:-
• 2x 220mm x 20mm TH.READED RODS
• 4x 20mm WASHERS.
• 6x 20mm NUTS.

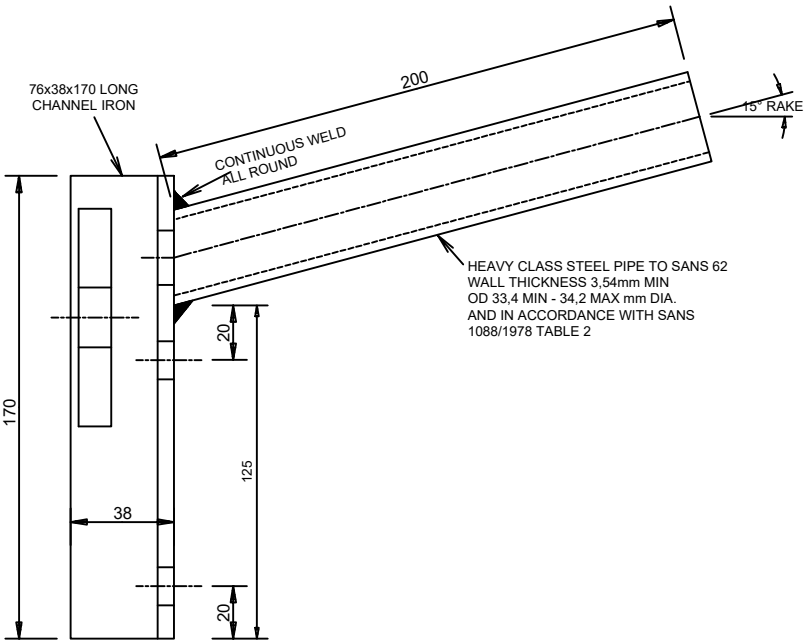

SIDE VIEW

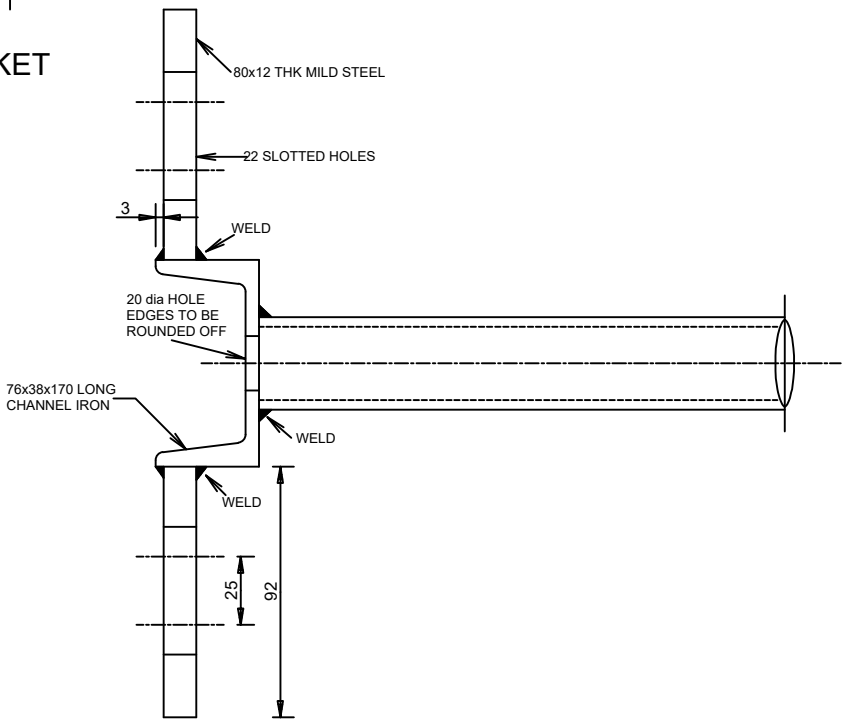

TOP VIEW

REV 2:- 2020/09/29 A.E.HALL. NOTES ADDED
REV 1:- 2004/08/27 A.E.HALL. BRACKET DIMENSIONS CHANGED

No	AMENDMENTS	DATE

DRAWING & RECORDS CENTRE



DRAWN: A.E.HALL	DESIGN:	CHECKED:
ENGINEER:	DATE: 98/12/15	SCALE: 1:2

200mm EXTENSION STREET LIGHTING BRACKET

DRAWING NO:

SL 32
SHEET 1

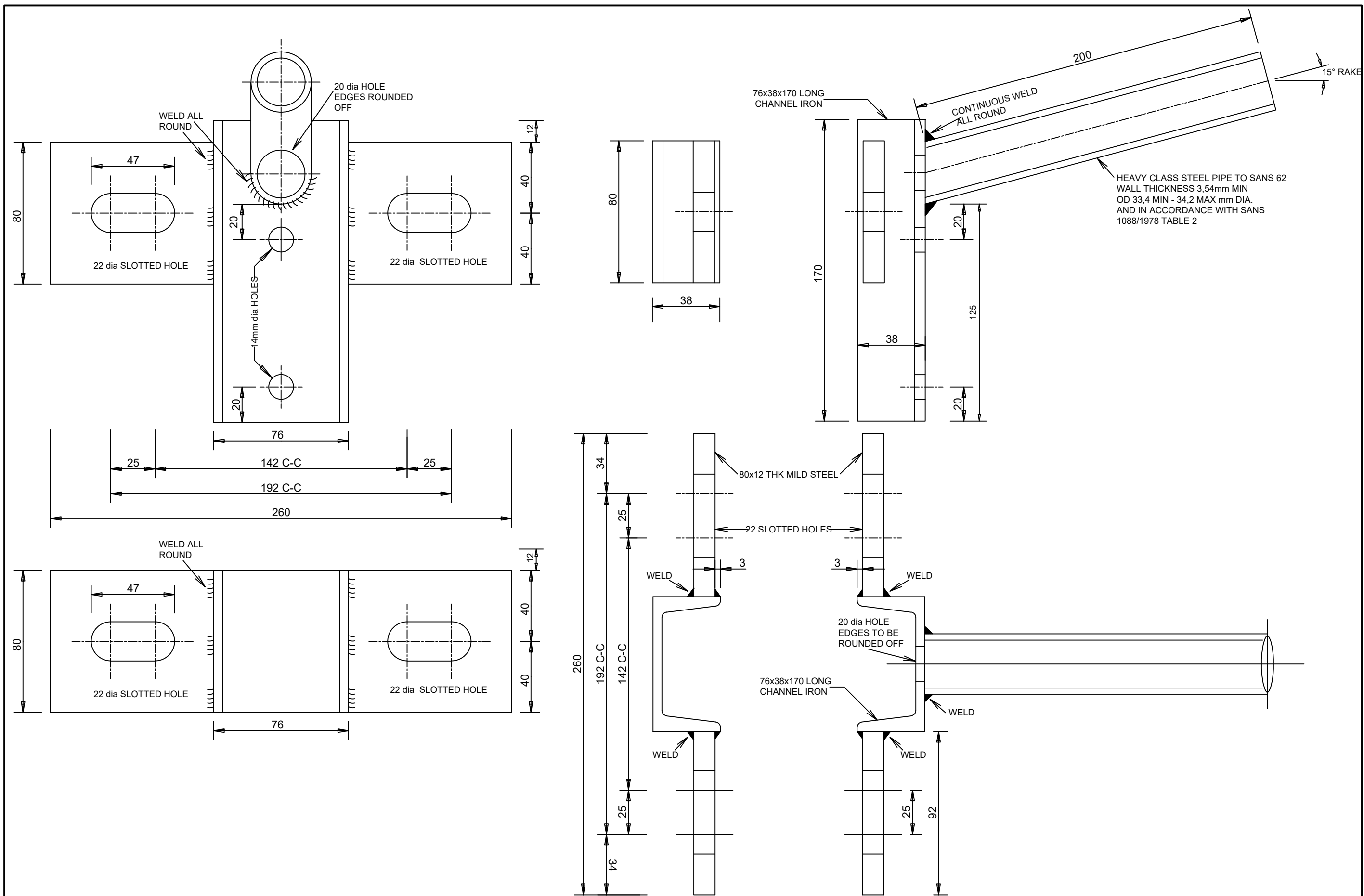

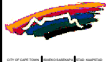
NO	AMENDMENTS	DATE		CITY OF CAPE TOWN ELECTRICITY SERVICES	DRAWN:	DESIGN:	CHECKED:	200mm EXTENSION STREET LIGHTING BRACKET	DRAWING NO: SL 32 SHEET 2
					ENGINEER:	DATE:	SCALE:		

NOTES

- 1- ALL POLE TUBE THICKNESS TO BE DETERMINED BY STRUCTURAL ENGINEER.
- 2- AS PER LATEST REVISIONS OF C.O.C.T. SPECIFICATIONS.
- 3- ALL STEEL SECTIONS TO BE DRILLED AND PREPARED FOR FIXING PRIOR TO GALVANISING.
- 4- REMOVE ALL SHARP EDGES AND DE-BUR ALL HOLES PRIOR TO GALVANISING.
- 5- ALL WELDING FLUX TO BE REMOVED PRIOR TO GALVANISING.
- 6- ALL WELDING SPATTER TO BE REMOVED PRIOR TO GALVANISING.
- 7- ALL WELDING TO BE DONE IN ACCORDANCE TO SANS 3834.
- 8- ALL STAGGERED WELDING TO BE EQUALLY SPACED AT 100mm MINIMUM INTERVALS ON BOTH SIDES.
- 9- ALL STEEL COMPONENTS TO BE HOT DIPPED GALVANISED TO SANS 121/ISO 1461.

REVISION 6:- 09/04/2026 - A.E. HALL
EARTH TERMINAL CHANGED TO UPPER BOLT, TITLE BLOCK UPDATED.

MANUFACTURING DRAWING

THE COPYRIGHT OF THIS PLAN AND DESIGN RESIDES WITH THE CITY OF CAPE TOWN AND
MAY NOT BE REPRODUCE ISSUED OR USED FOR ANY PURPOSE OTHER
THAN IT WAS INTENDED FOR ORIGINALLY



CITY OF CAPE TOWN
ISIIXEKO SASEKAPA
STAD KAAPSTAD

**ENERGY
DIRECTORATE**

SPECIAL DATA SERVICES
ARCHITECTURAL/MECHANICAL SECTION
HEAD OFFICE BLOEMHOF ROAD
BELLVILLE, PRIVATE BAG X44 7535

DIRECTOR: ELECTRICITY	E.CAPES
MANAGER: ENGINEERING	J. VAN DER MERWE
CO-ORDINATOR	G. HECTOR

PROJECT TITLE
**13,5m STREETLIGHT POLE
(LIGHT DUTY)**

APPROVED BY:	CHECKED	
COMPILED: M. V.D MERWE		
SCALE: AS SHOWN	DATE: 19/01/2006	
DRAWING No. SL 33	SHEET 1 OF 1	REVISION No. 6 SHEET SIZE A1

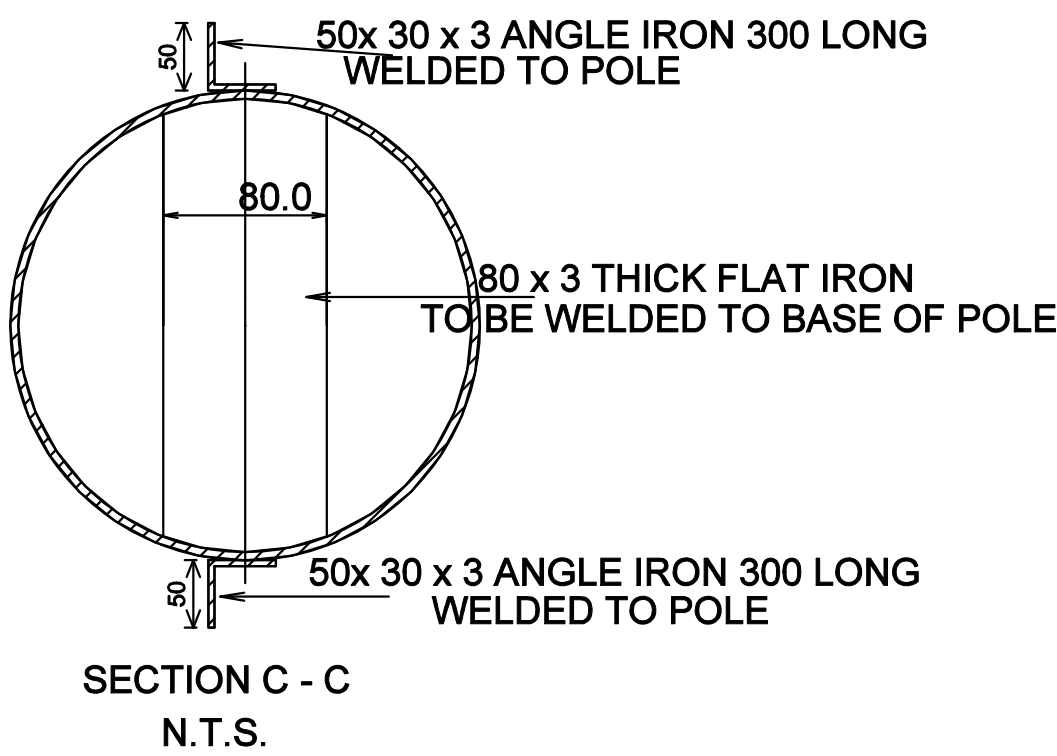
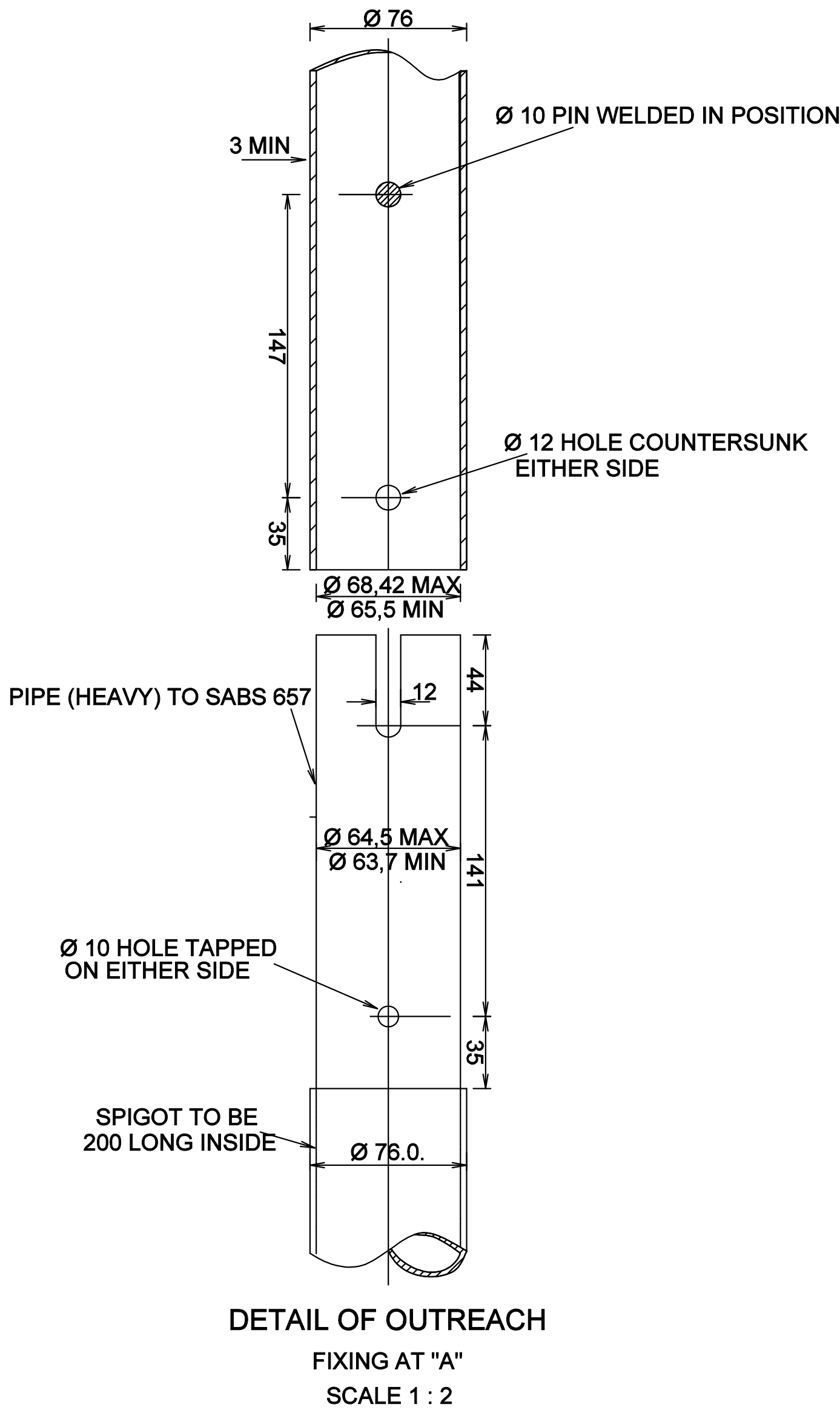
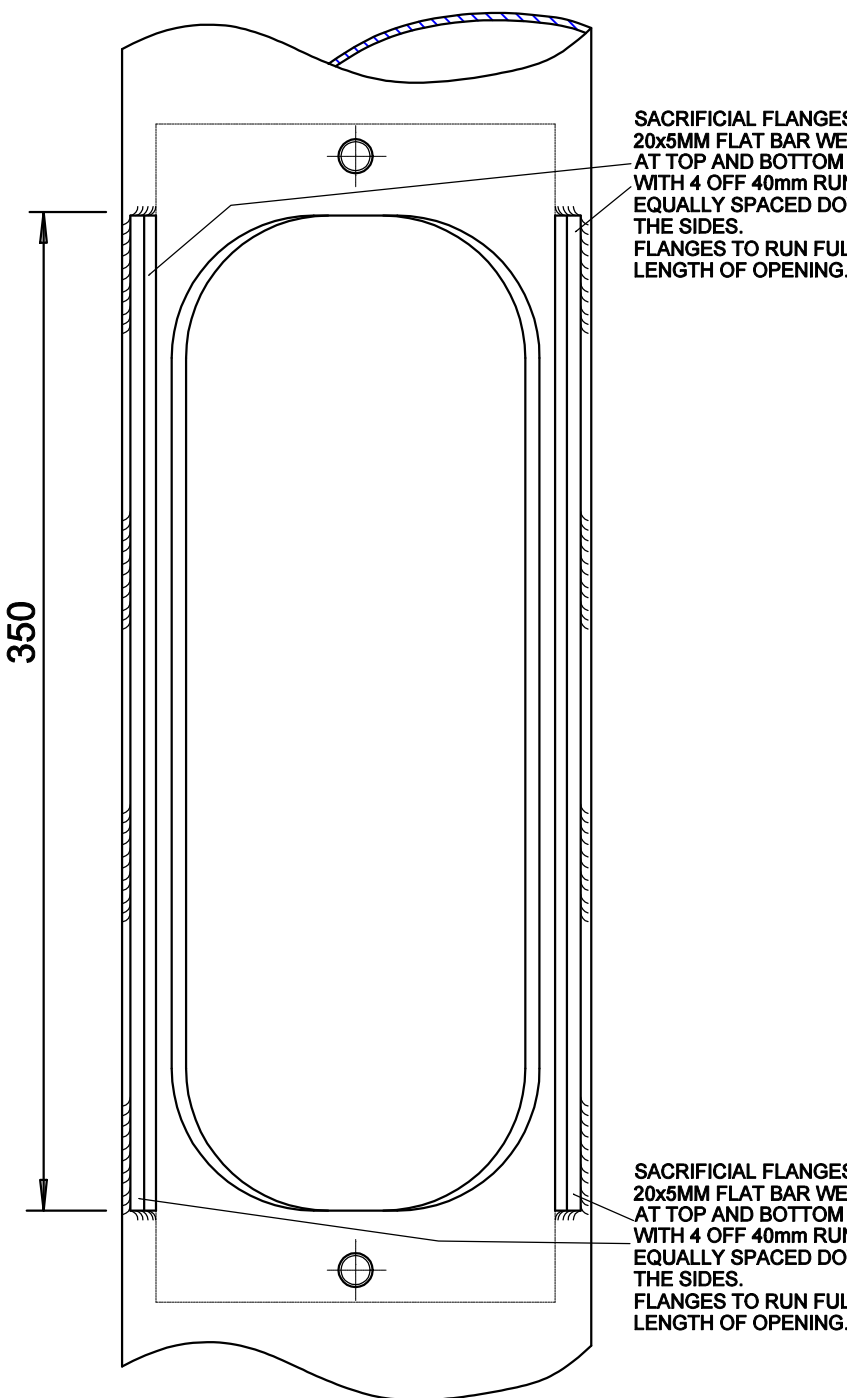
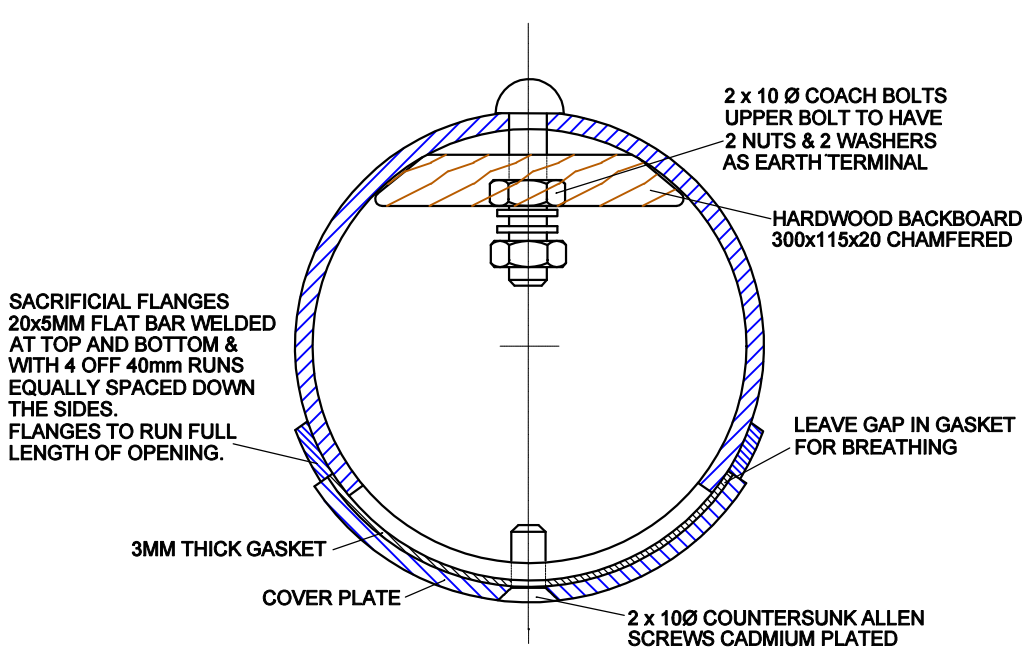
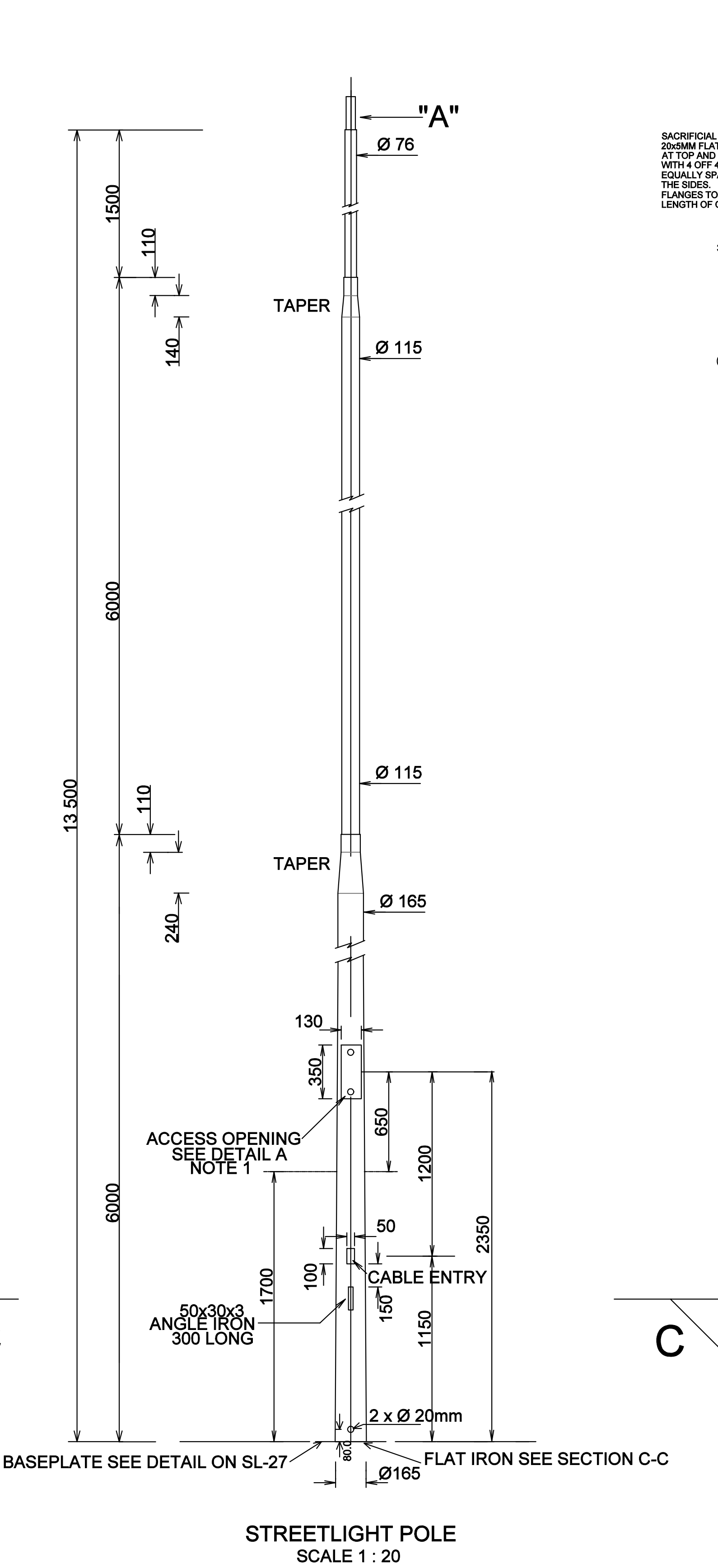

NOTE:
POLE TUBE THICKNESS TO BE DETERMINED BY STRUCTURAL ENGINEER
AS PER LATEST REVISIONS OF THE C.O.C.T. SPECIFICATIONS

NOTES

- 1- ALL POLE TUBE THICKNESS TO BE DETERMINED BY STRUCTURAL ENGINEER.
- 2- AS PER LATEST REVISIONS OF C.O.C.T. SPECIFICATIONS.
- 3- ALL STEEL SECTIONS TO BE DRILLED AND PREPARED FOR FIXING PRIOR TO GALVANISING.
- 4- REMOVE ALL SHARP EDGES AND DE-BUR ALL HOLES PRIOR TO GALVANISING.
- 5- ALL WELDING FLUX TO BE REMOVED PRIOR TO GALVANISING.
- 6- ALL WELDING SPATTER TO BE REMOVED PRIOR TO GALVANISING.
- 7- ALL WELDING TO BE DONE IN ACCORDANCE TO SANS 3834.
- 8- ALL STAGGERED WELDING TO BE EQUALLY SPACED AT 100mm MINIMUM INTERVALS ON BOTH SIDES.
- 9- ALL STEEL COMPONENTS TO BE HOT DIPPED GALVANISED TO SANS 121/ISO 1461.

REVISION 6:- 09/04/2026 - A.E. HALL
EARTH TERMINAL CHANGED TO UPPER BOLT, TITLE BLOCK UPDATED.

MANUFACTURING DRAWING

THE COPYRIGHT OF THIS PLAN AND DESIGN RESIDES WITH THE CITY OF CAPE TOWN AND MAY NOT BE REPRODUCE ISSUED OR USED FOR ANY PURPOSE OTHER THAN IT WAS INTENDED FOR ORIGINALLY



CITY OF CAPE TOWN
ISIXEKO SASEKAPA
STAD KAAPSTAD

ENERGY DIRECTORATE

SPECIAL DATA SERVICES

ARCHITECTURAL/MECHANICAL SECTION
HEAD OFFICE BLOEMHOF ROAD
BELLVILLE, PRIVATE BAG X44 7535

DIRECTOR: ELECTRICITY	E.CAPES
MANAGER: ENGINEERING	J. VAN DER MERWE
CO-ORDINATOR	G. HECTOR

PROJECT TITLE
14,5m STREETLIGHT POLE (LIGHT DUTY)

APPROVED BY:	CHECKED	
COMPILED: M. V.D MERWE		
SCALE: AS SHOWN	DATE: 19/01/2006	
DRAWING No. SL 34	SHEET 1 of 1	REVISION No. 6
		SHEET SIZE A1

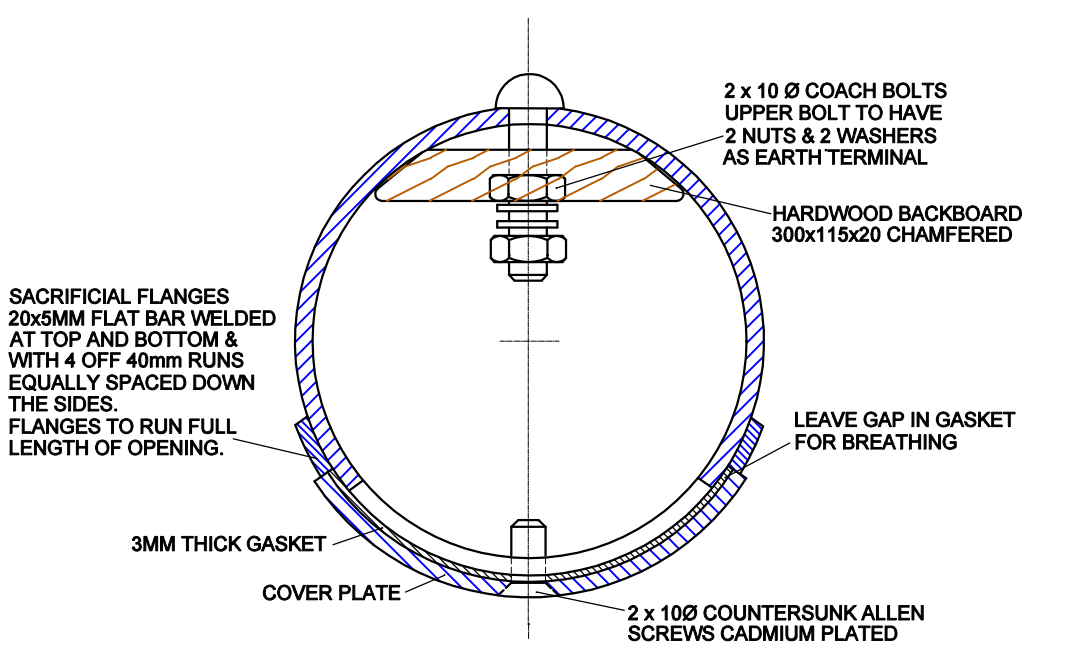
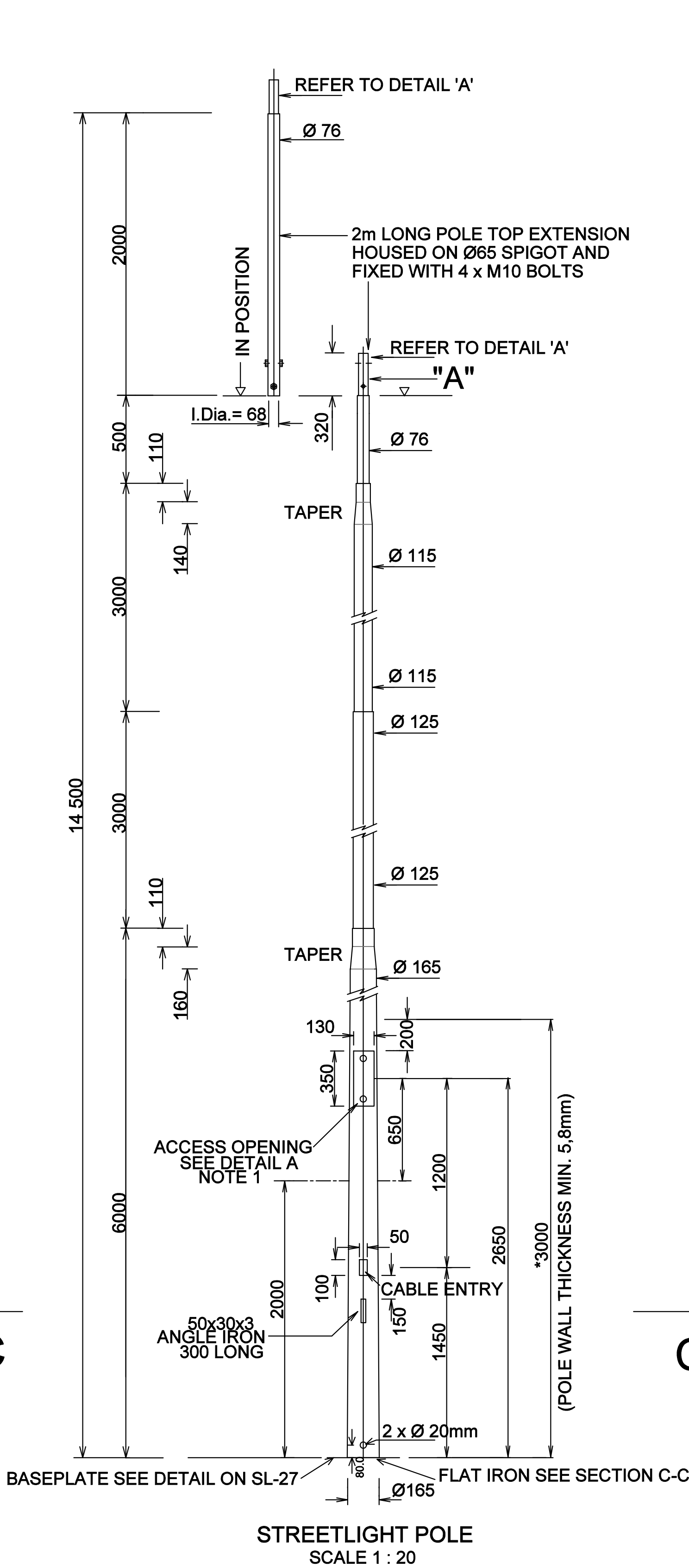

**ACCESS OPENING
DETAIL A**
(SCALE 1:2.5)

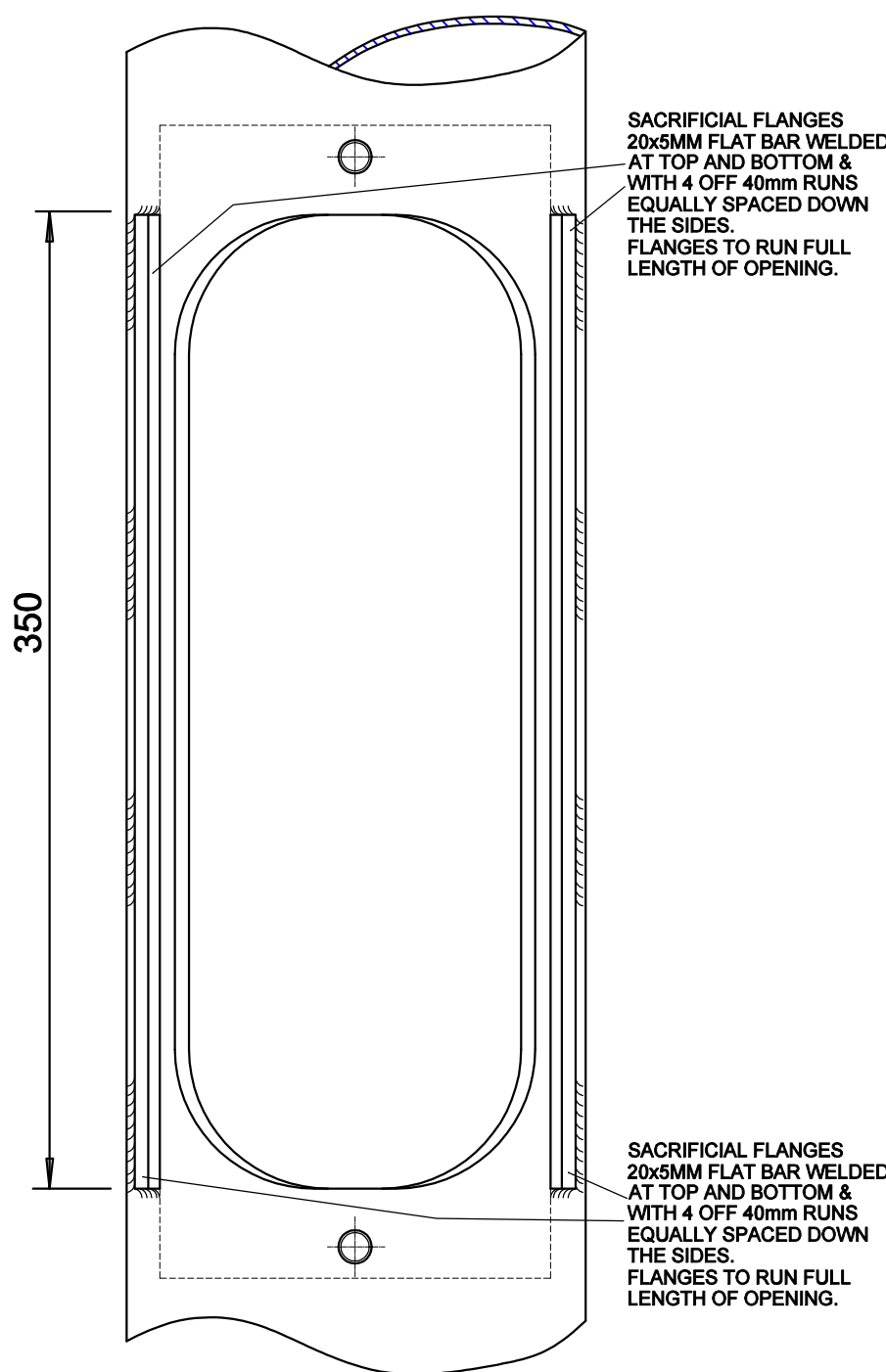

**ACCESS OPENING
COVER REMOVED**
SCALE 1:2.5

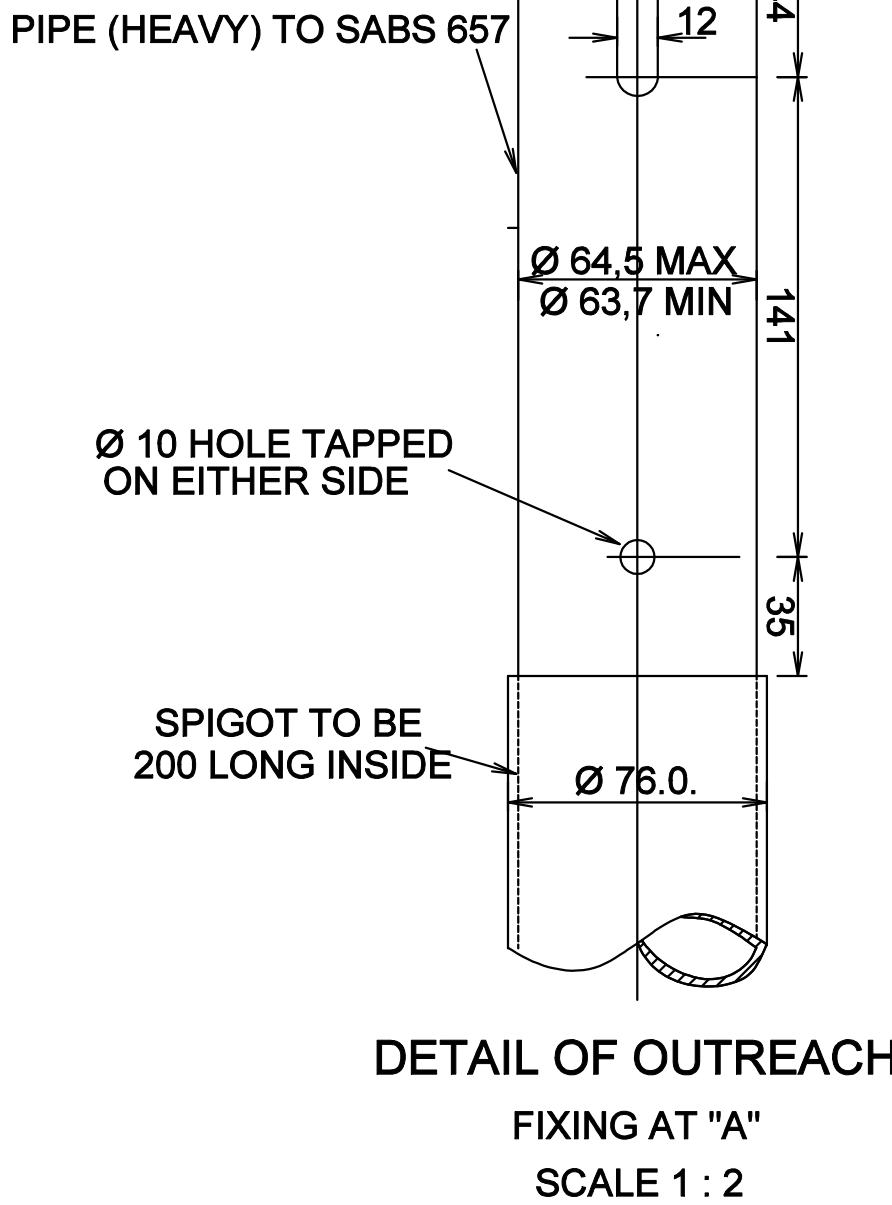
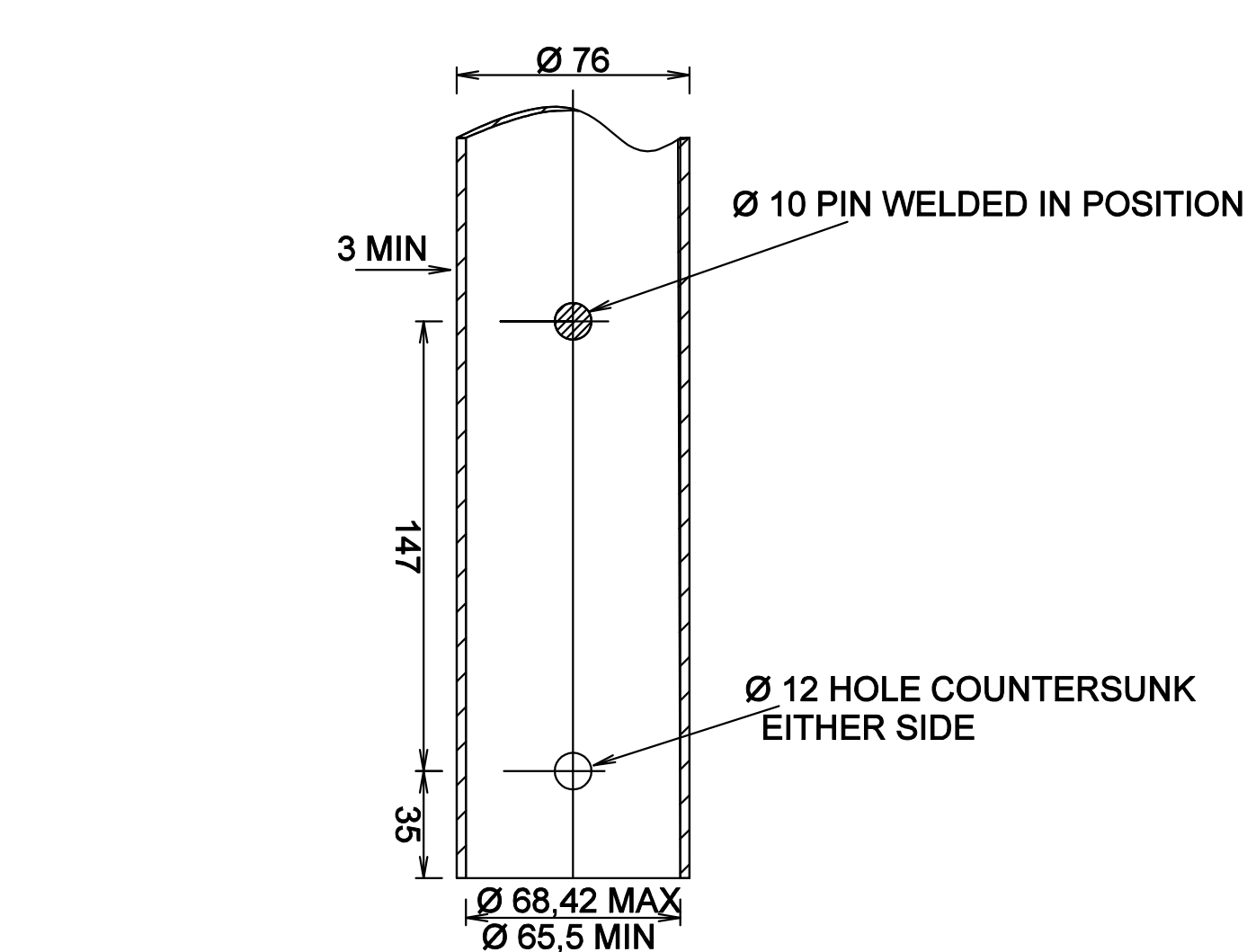

**DETAIL OF OUTREACH
FIXING AT "A"**
SCALE 1 : 2

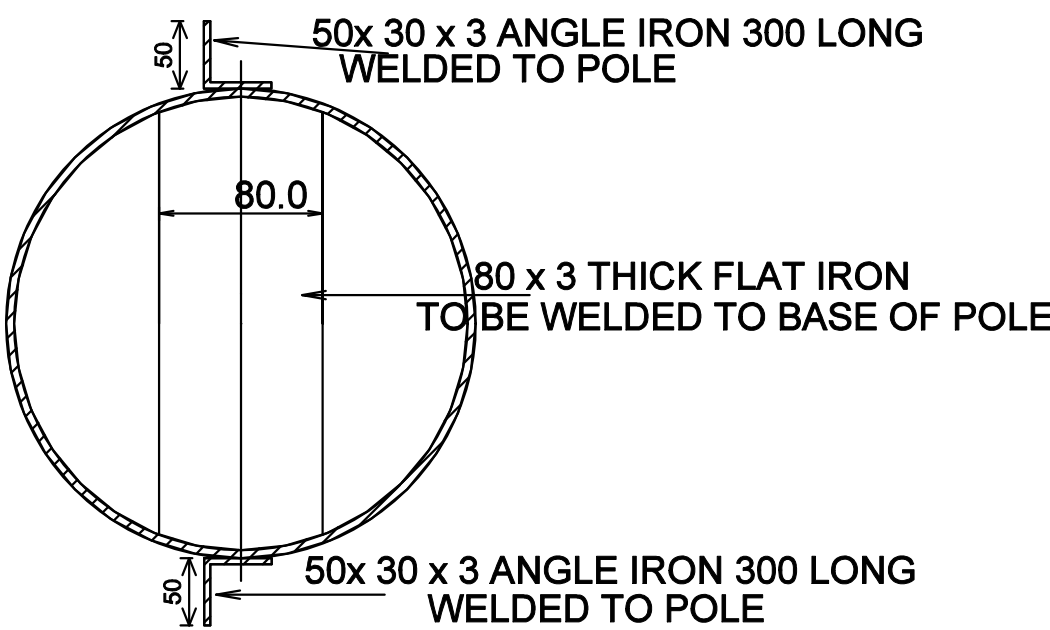

SECTION C - C
N.T.S.

NOTE:
POLE TUBE THICKNESS TO BE DETERMINED BY STRUCTURAL ENGINEER
AS PER LATEST REVISIONS OF THE C.O.C.T. SPECIFICATIONS

TOP OF SPIGOT WELDED CLOSED
WITH 3mm STEEL PLATE

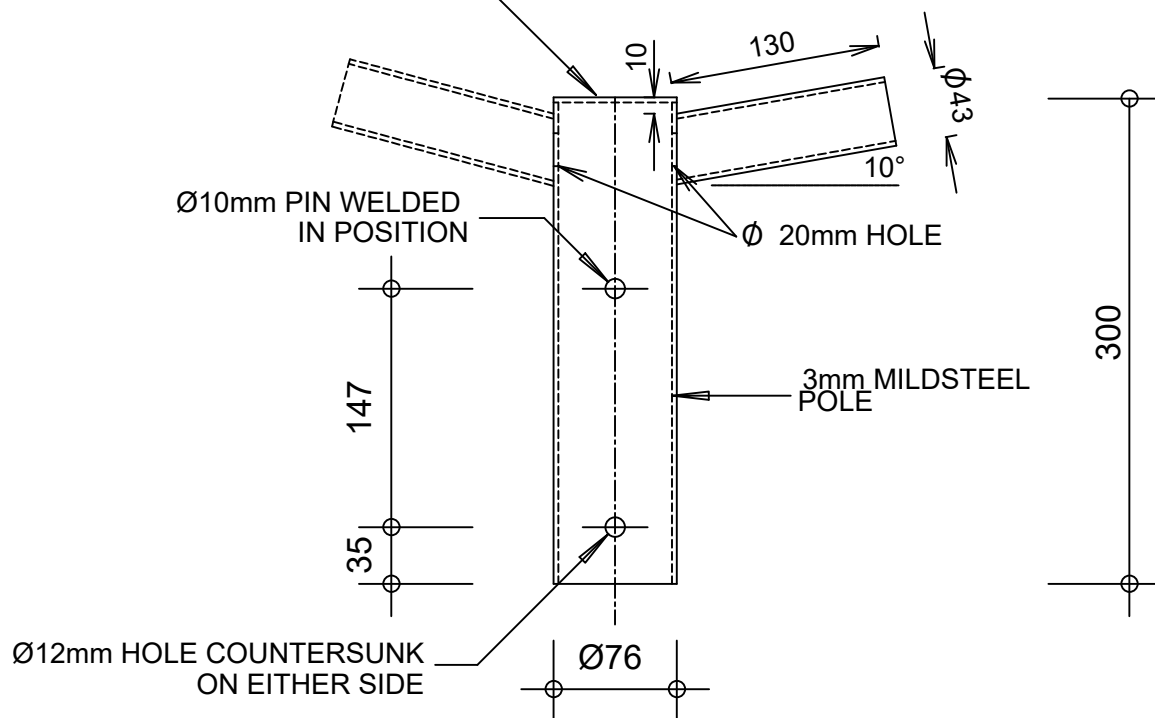

ELEVATION ON ADAPTOR

NOTE:

ALL DIMENSIONS IN MILLIMETRE

No	AMENDMENTS	DATE	 CITY OF CAPE TOWN ISIXEKO SASEKAPA STAD KAAPSTAD <i>Making progress possible. Together.</i>			
4	UPDATED	2021-09-14				
SHORT SIDE ENTRY LUMINAIRE ADAPTOR 10° RAKE ANGLE			CITY OF CAPE TOWN ELECTRICITY GENERATION & DISTRIBUTION			
			DRAWN: G WILLIAMS	DESIGN:	CHECKED:	DRAWING NO:
			ENGINEER:	DATE: 04-11-2004	SCALE: 1: 5	SL-36

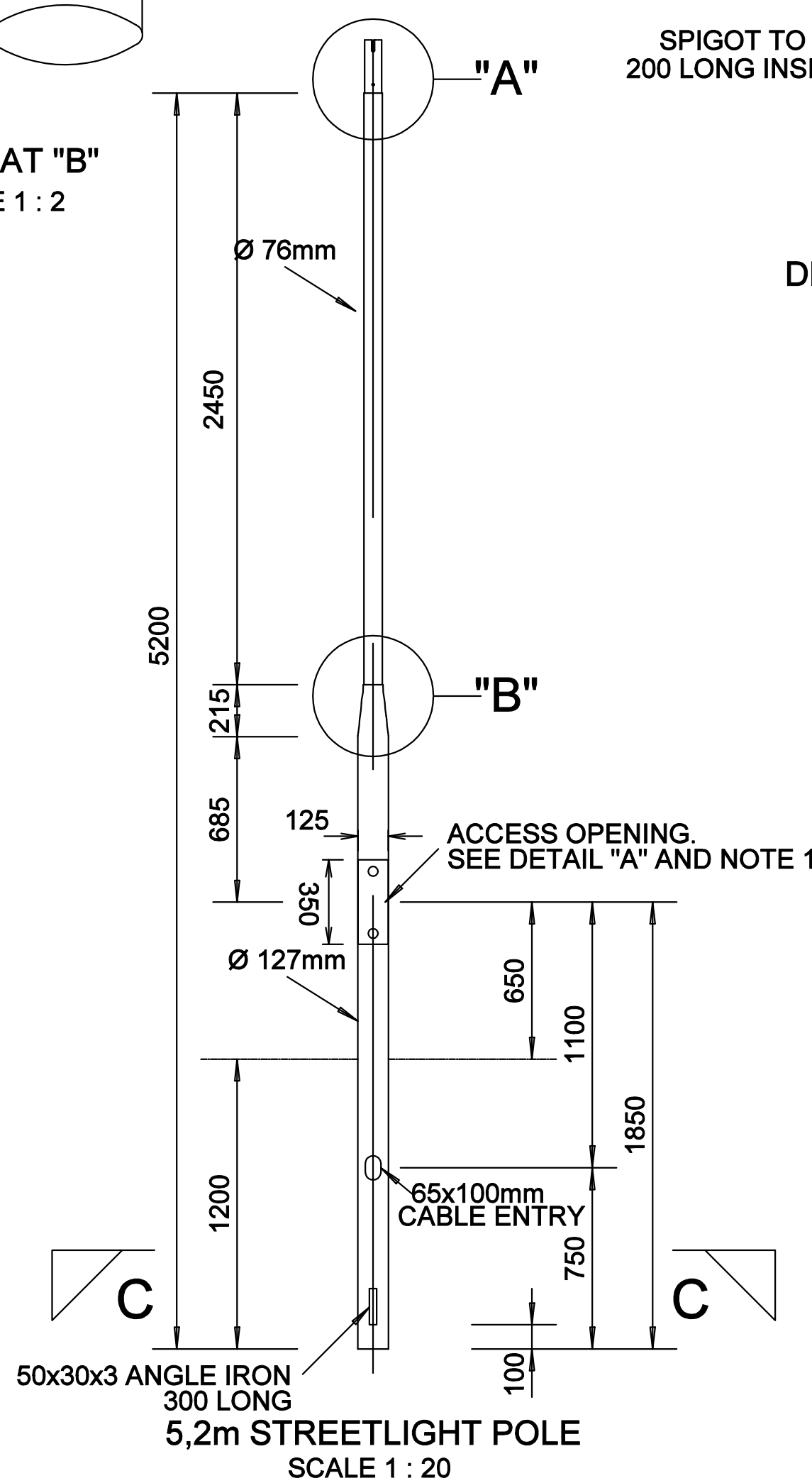
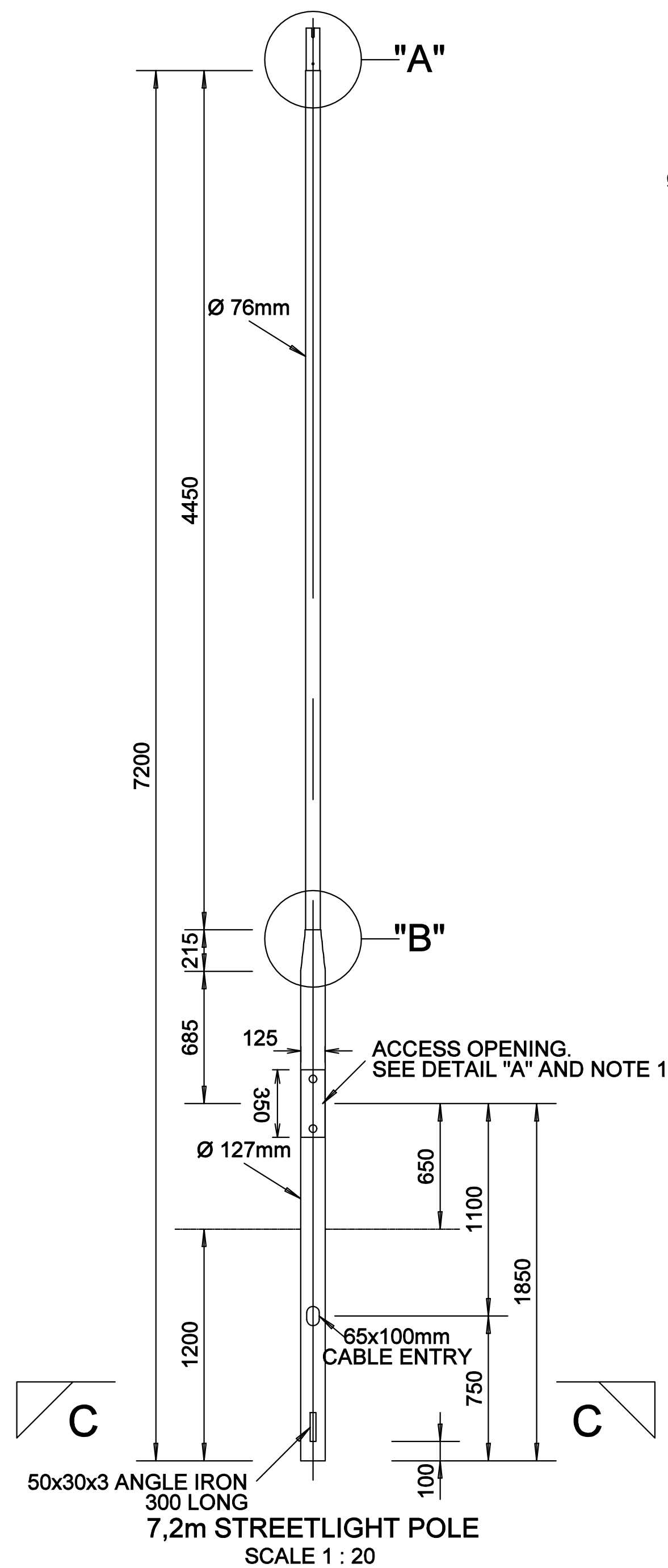
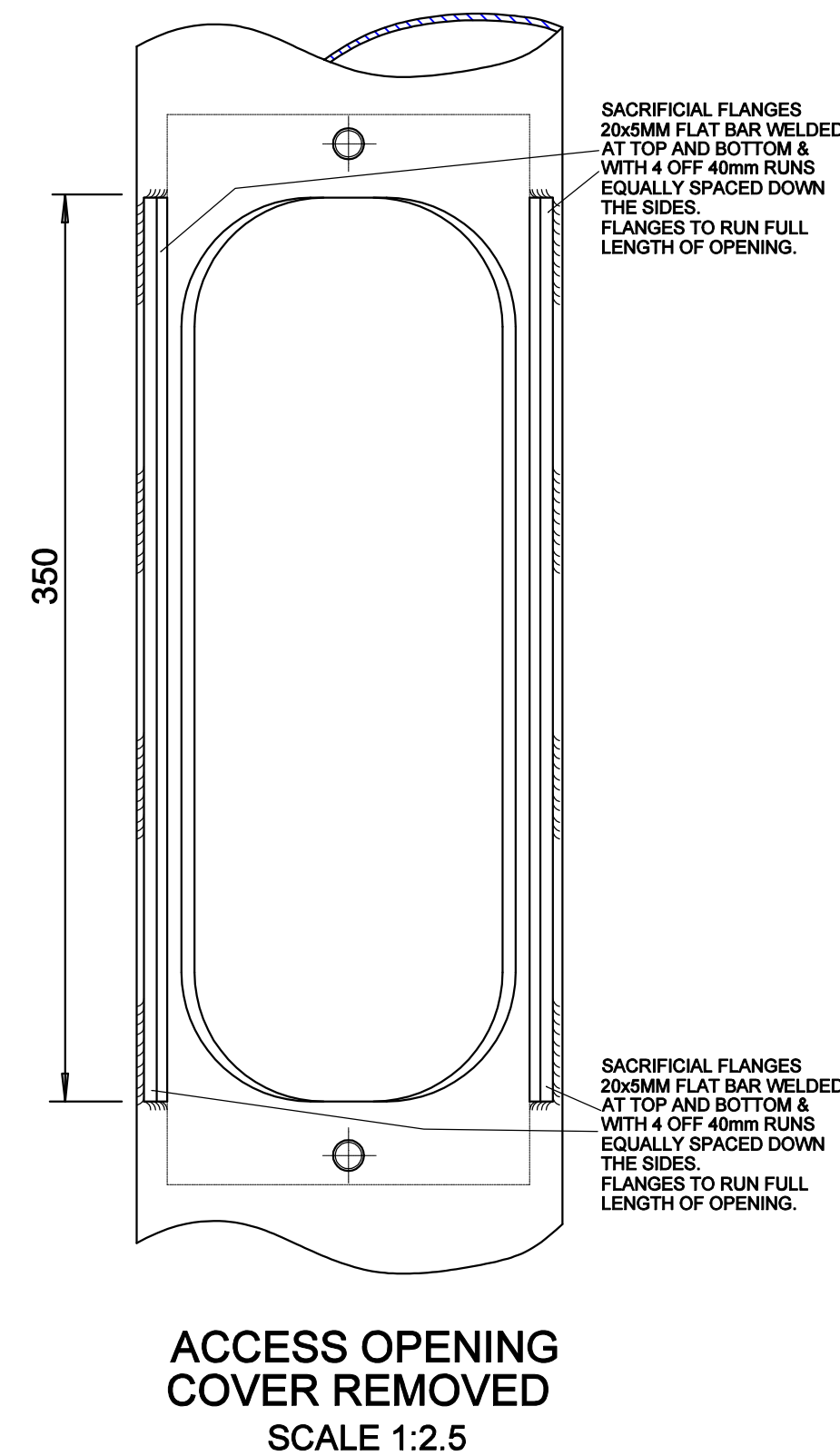
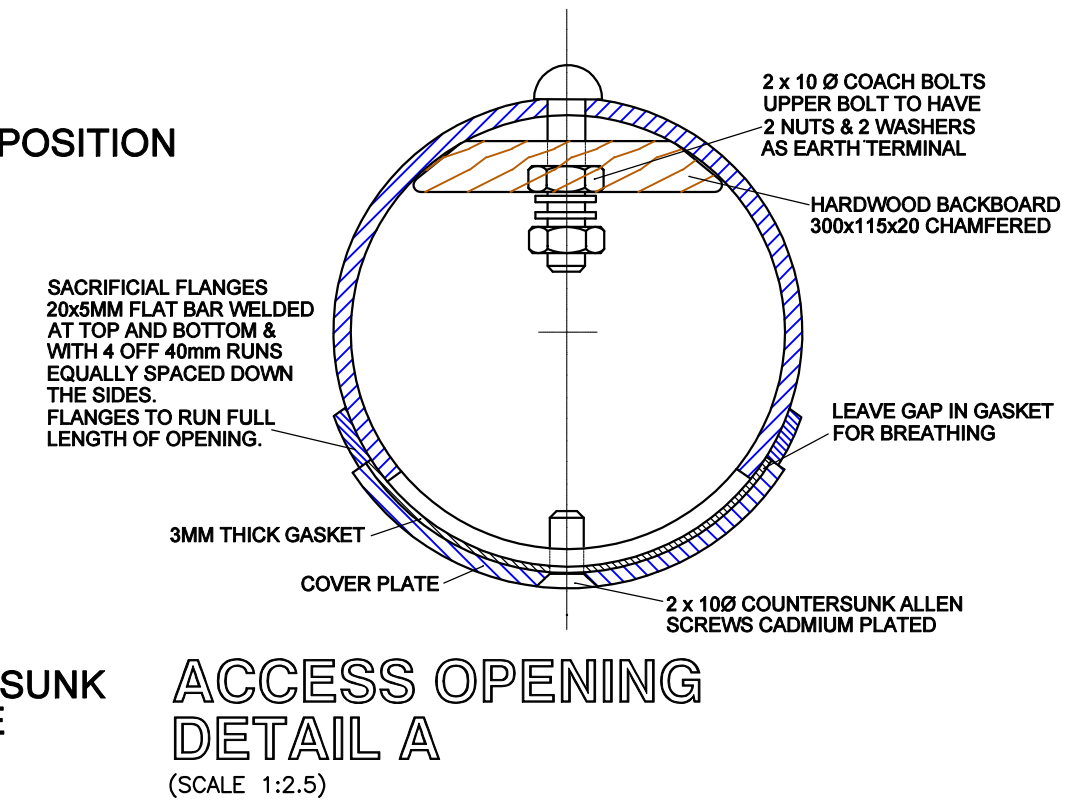
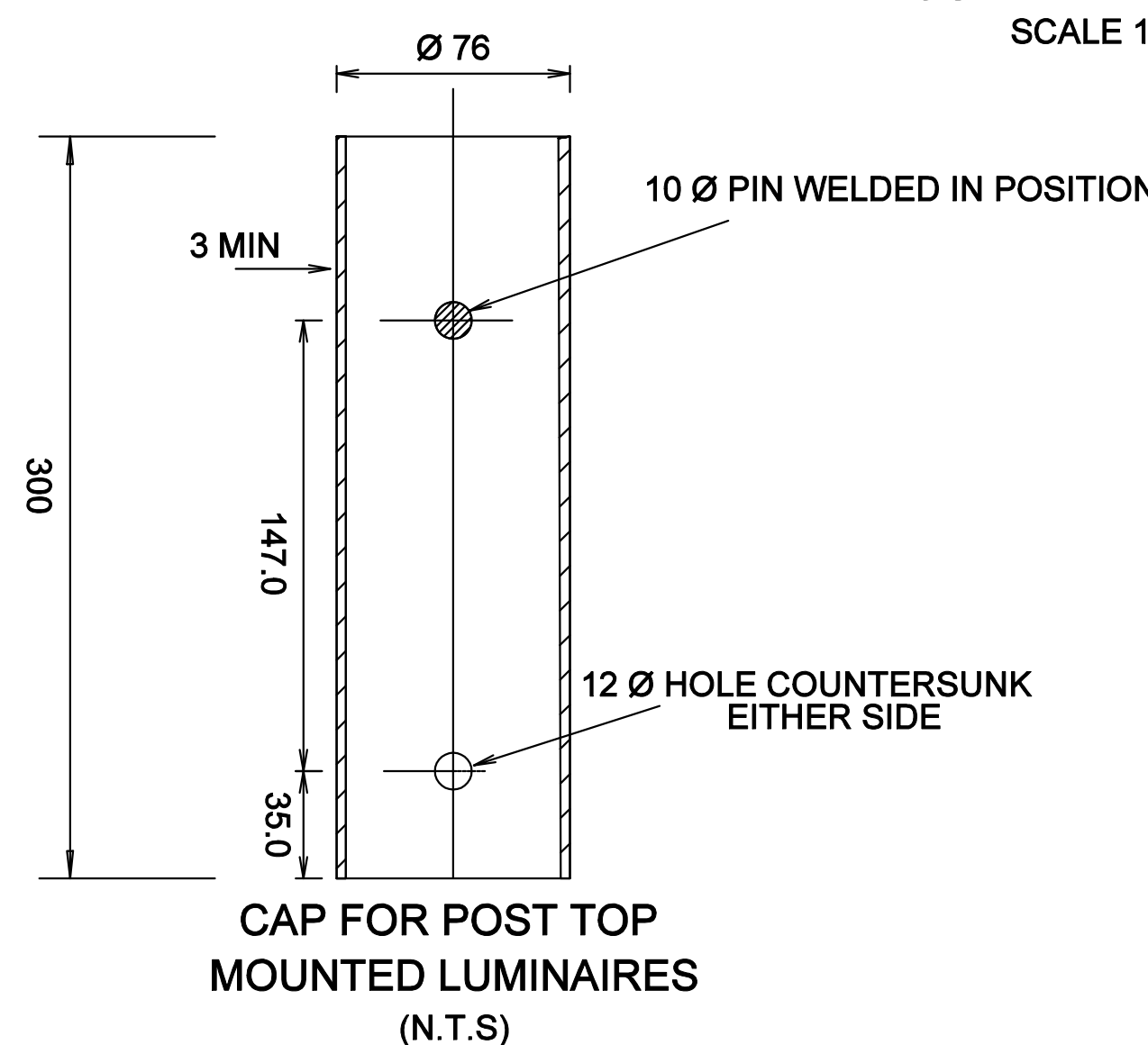
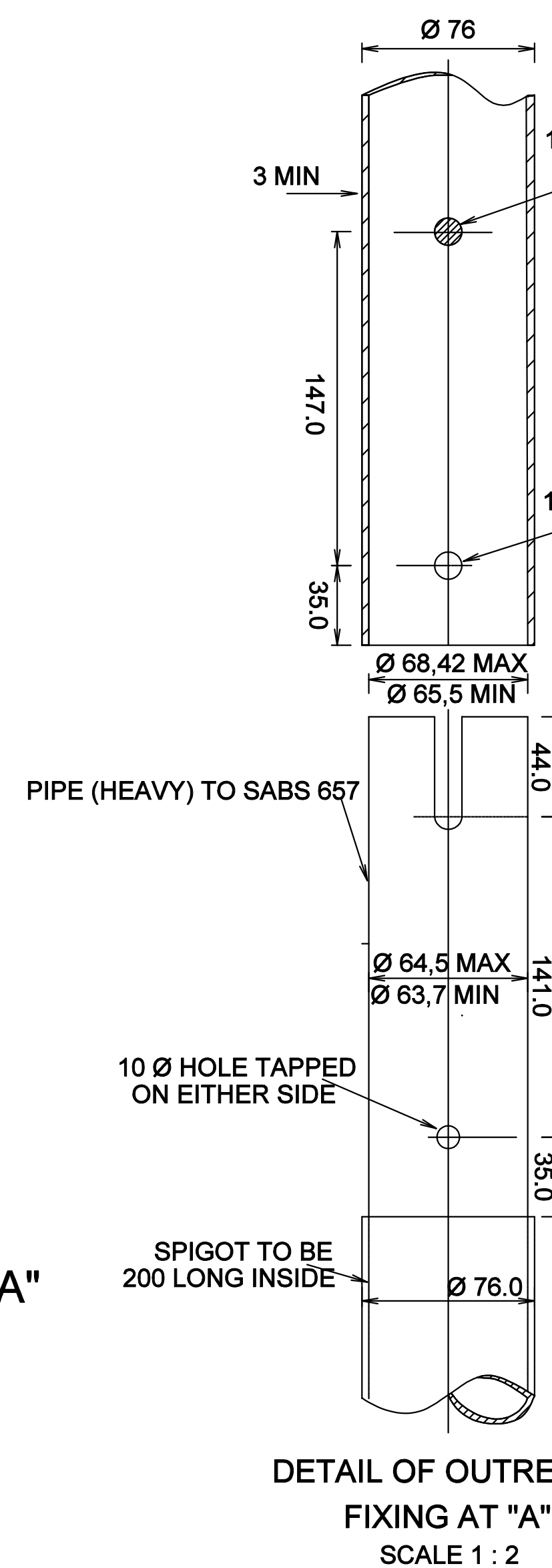
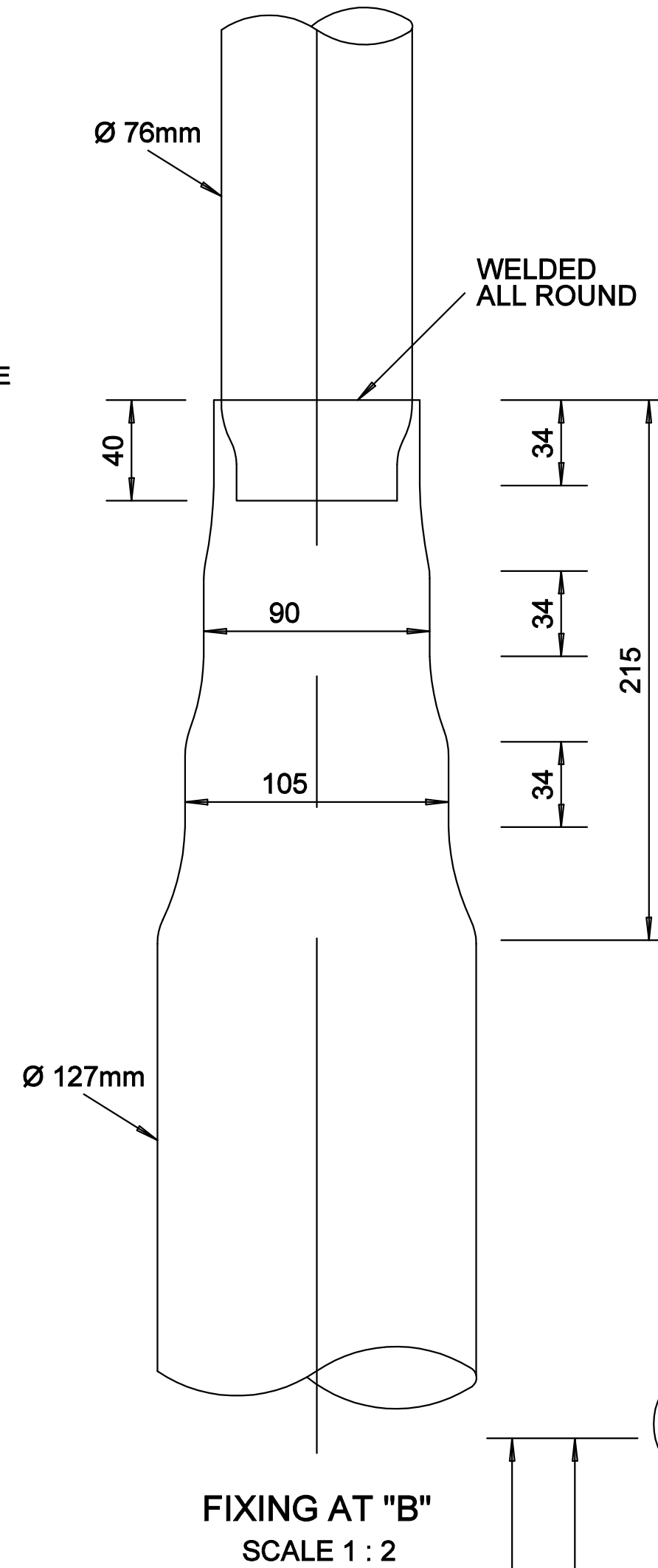
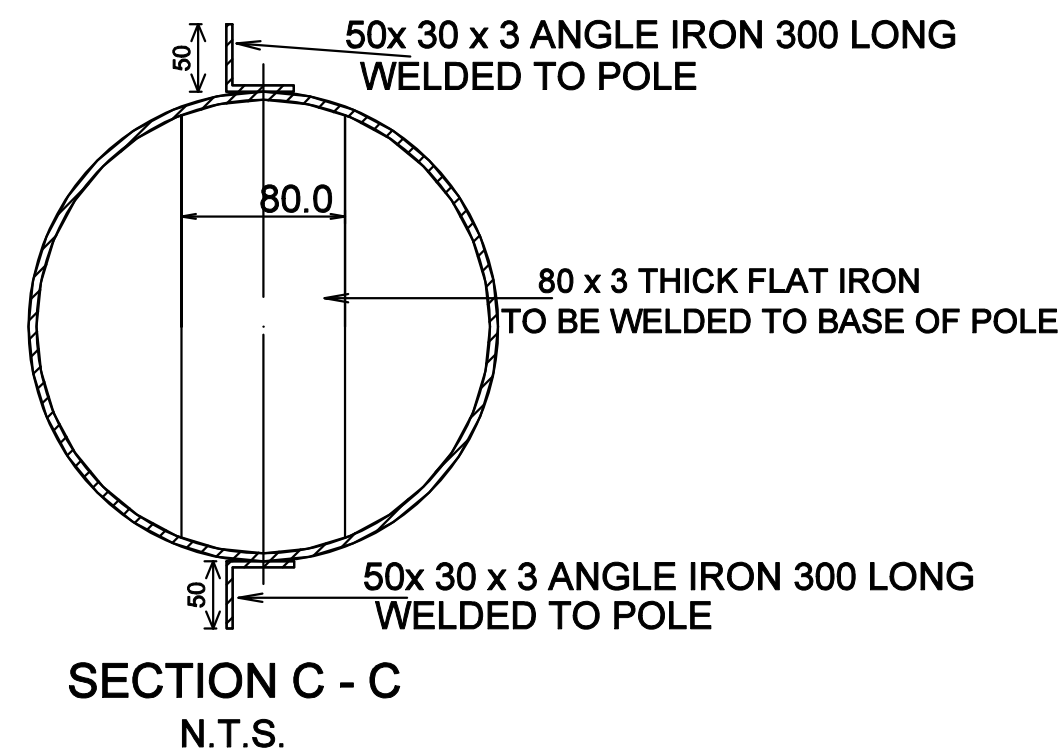

NOTES

- 1- ALL POLE TUBE THICKNESS TO BE DETERMINED BY STRUCTURAL ENGINEER.
- 2- AS PER LATEST REVISIONS OF C.O.C.T. SPECIFICATIONS.
- 3- ALL STEEL SECTIONS TO BE DRILLED AND PREPARED FOR FIXING PRIOR TO GALVANISING.
- 4- REMOVE ALL SHARP EDGES AND DE-BUR ALL HOLES PRIOR TO GALVANISING.
- 5- ALL WELDING FLUX TO BE REMOVED PRIOR TO GALVANISING.
- 6- ALL WELDING SPATTER TO BE REMOVED PRIOR TO GALVANISING.
- 7- ALL WELDING TO BE DONE IN ACCORDANCE TO SANS 3834.
- 8- ALL STAGGERED WELDING TO BE EQUALLY SPACED AT 100mm MINIMUM INTERVALS ON BOTH SIDES.
- 9- ALL STEEL COMPONENTS TO BE HOT DIPPED GALVANISED TO SANS 121/ISO 1461.

REVISION 5:- 09/04/2026 - A.E. HALL
EARTH TERMINAL CHANGED TO UPPER BOLT, TITLE BLOCK UPDATED.

MANUFACTURING DRAWING

THE COPYRIGHT OF THIS PLAN AND DESIGN RESIDES WITH THE CITY OF CAPE TOWN AND MAY NOT BE REPRODUCED OR USED FOR ANY PURPOSE OTHER THAN IT WAS INTENDED FOR ORIGINALLY



ENERGY DIRECTORATE
SPACIAL DATA SERVICES
ARCHITECTURAL/MECHANICAL SECTION
HEAD OFFICE BLOEMHOF ROAD
BELLVILLE, PRIVATE BAG X44 7535

DIRECTOR: ELECTRICITY	E.CAPES
MANAGER: ENGINEERING	J. VAN DER MERWE
CO-ORDINATOR	G. HECTOR

PROJECT TITLE
5,2 & 7,2m STREETLIGHT POLES

APPROVED BY:	CHECKED	
COMPILED: M. V.D. MERWE		
SCALE: AS SHOWN	DATE: 29/01/1997	
DRAWING No. SL 37	SHEET 1 OF 1	REVISION No. 5
		SHEET SIZE A1

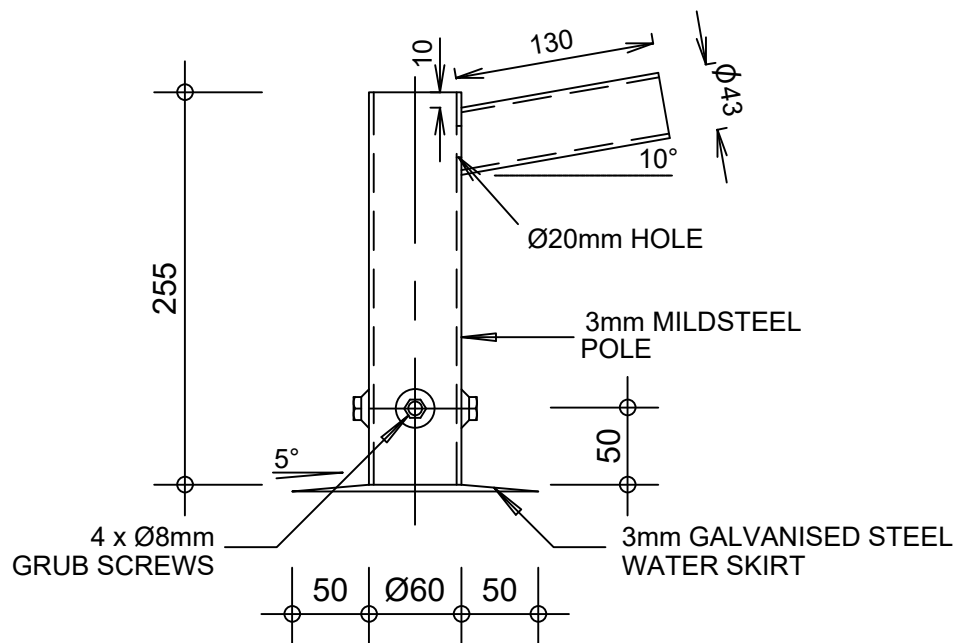

ELEVATION ON ADAPTOR

NOTE:
ALL DIMENSIONS IN MILLIMETRE

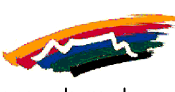
No	AMENDMENTS	DATE	 CITY OF CAPE TOWN ELECTRICITY			
-	-	-				
SHORT SIDE ENTRY LUMINAIRE ADAPTOR FOR CONCRETE POLE			DRAWN: G WILLIAMS		DESIGN:	CHECKED:
			ENGINEER:		DATE: 25-04-2006	SCALE: 1: 5
					DRAWING NO: SL-38	

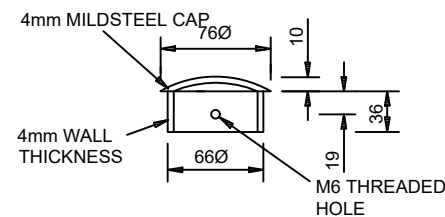

REMOVABLE MILDSTEEL CAP
SCALE 1:5

MATERIAL:-
MILD STEEL TUBING, GALVANISED
OR POWDER COATED AS PER
SPECIFICATION.
ALL WELDS TO BE CONTINUOUS.

NOTE:-
OUTREACHES TO BE
CAPPED AT BOTH ENDS

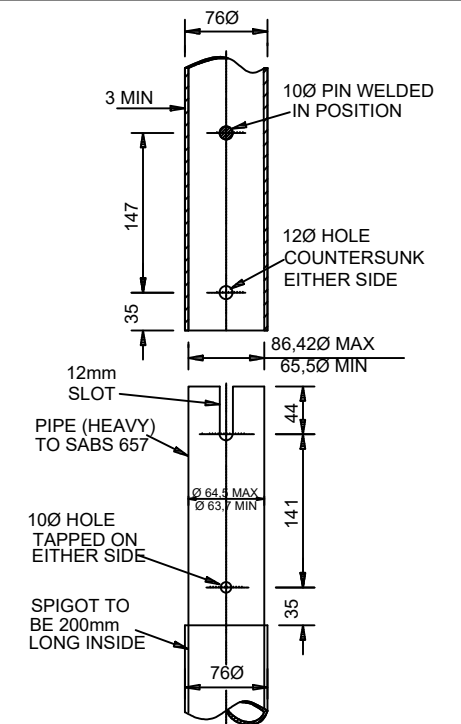

SLIP JOINT
SCALE N.T.S

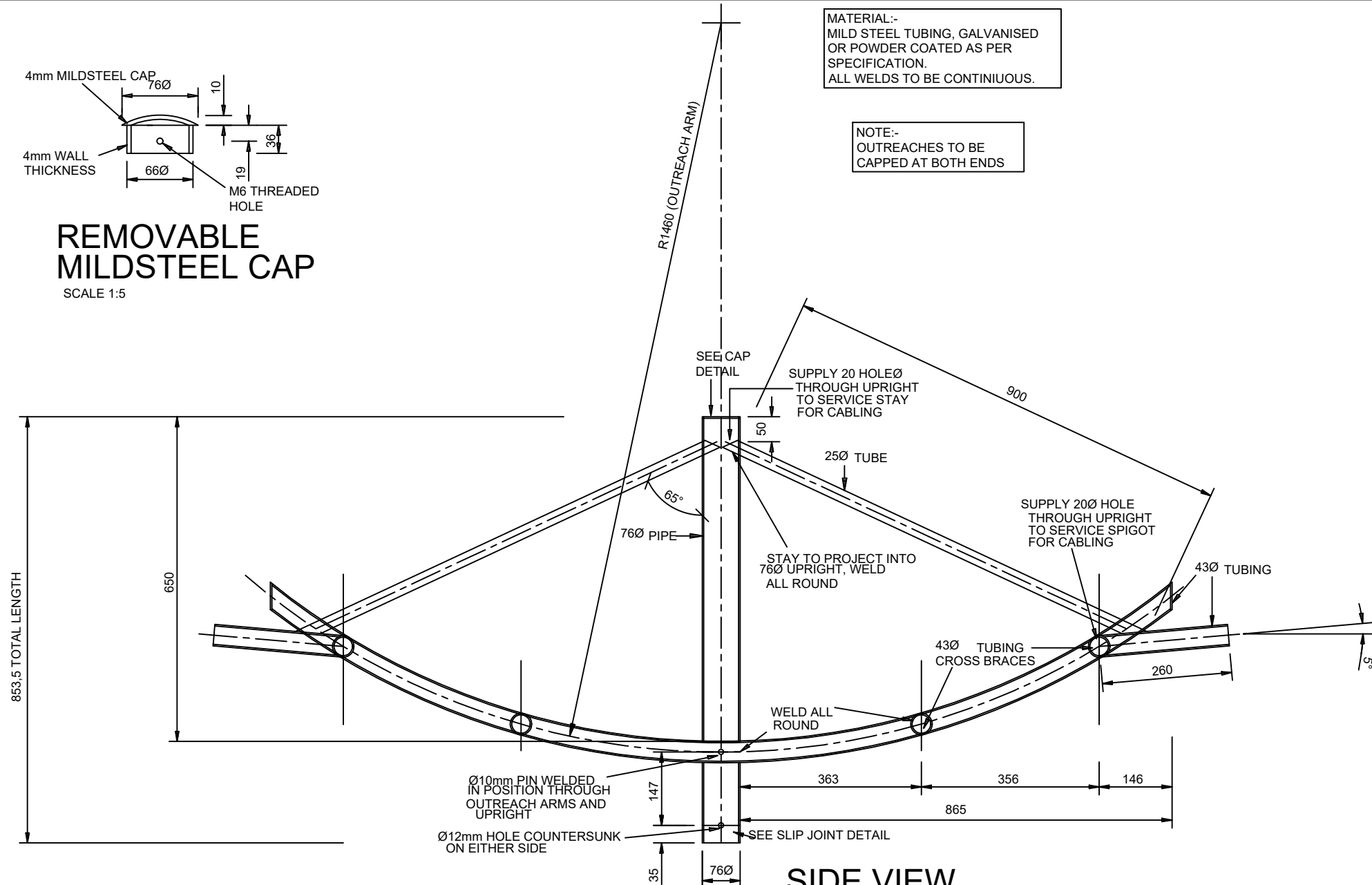

SIDE VIEW
SCALE 1:10

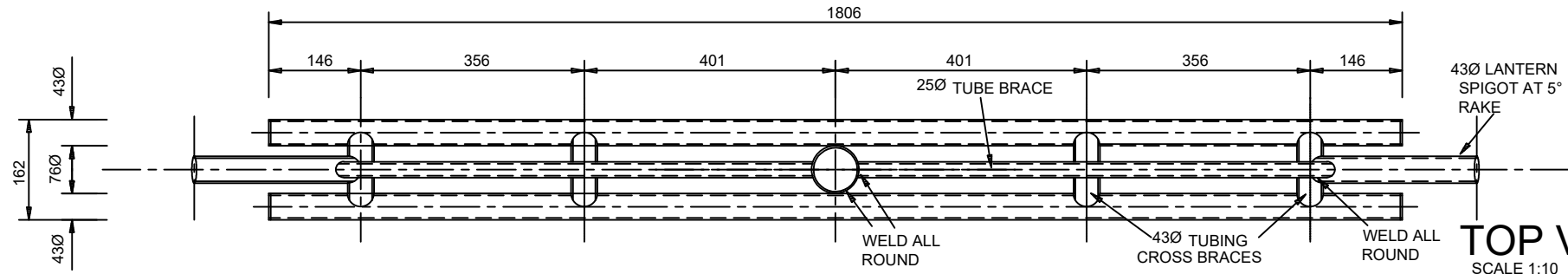

TOP VIEW
SCALE 1:10

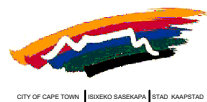
No	AMENDMENTS	DATE		CITY OF CAPE TOWN ELECTRICITY	DRAWN:	DESIGN:	CHECKED:	DECORATIVE DOUBLE OUTREACH ARM	DRAWING NO: SL 42
					G. WILLIAMS		F. DOWNING		
					ENGINEER:	DATE:	SCALE:		
						19-04-2007	AS SHOWN		

SIDE VIEW
SCALE 1:20

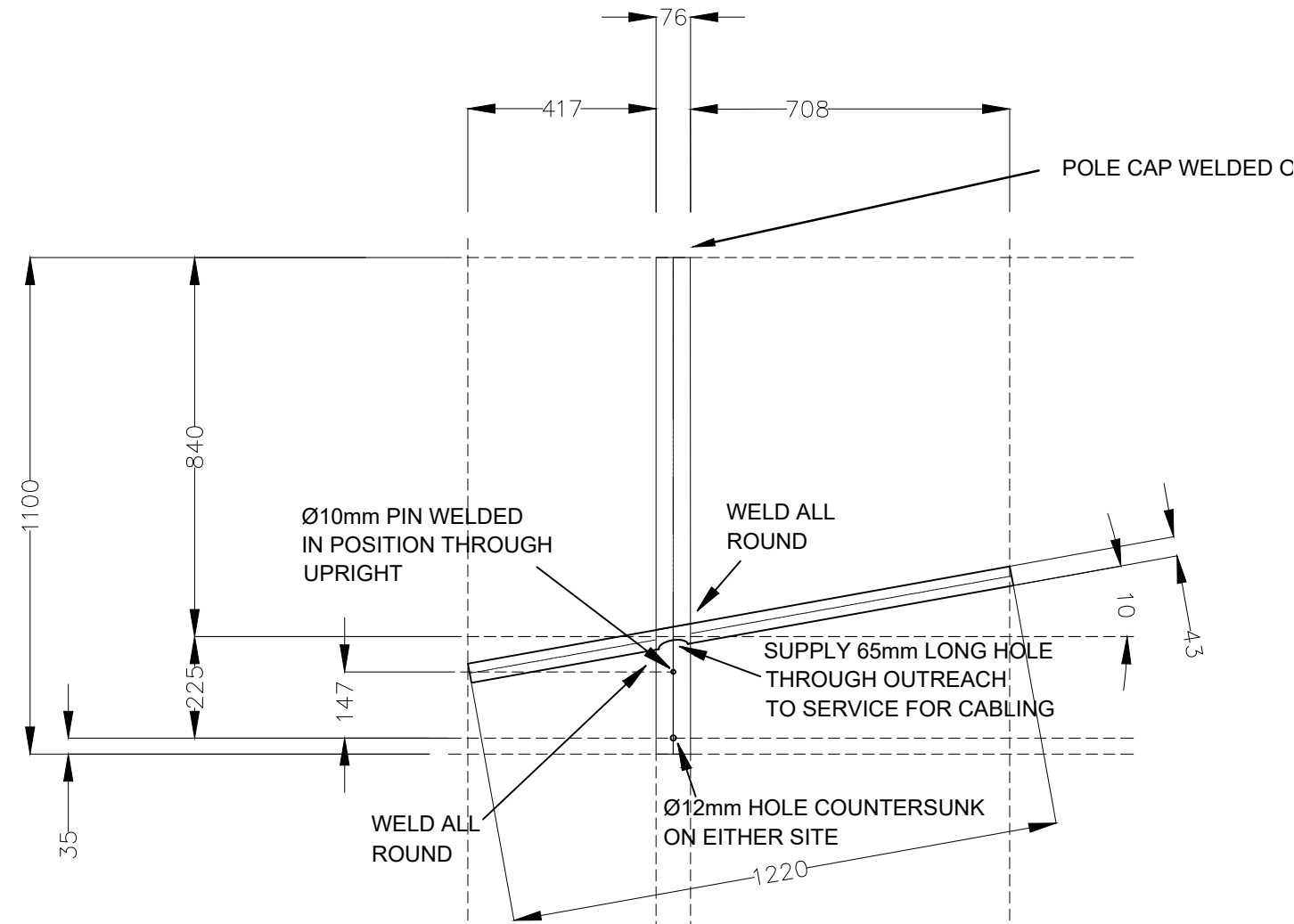

TOP VIEW
SCALE 1:20

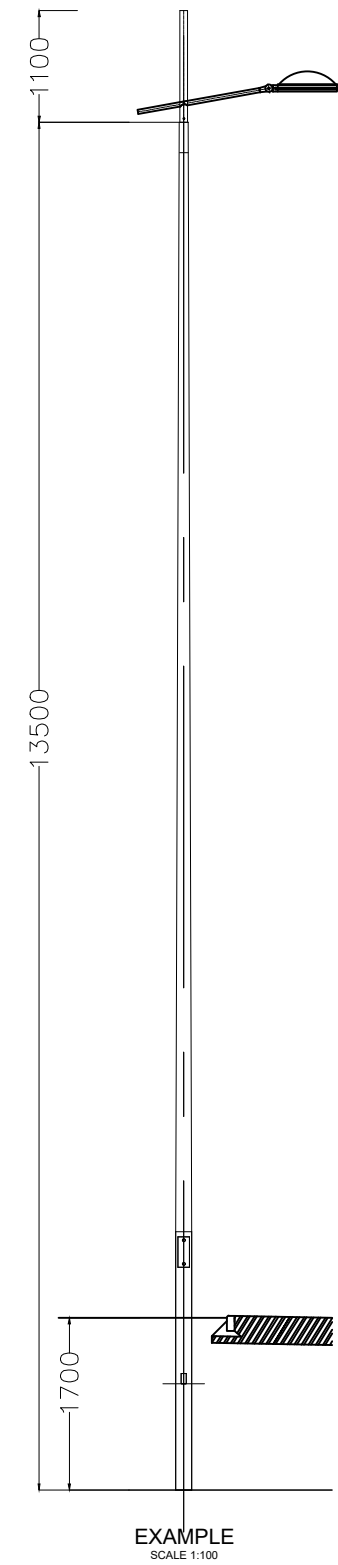
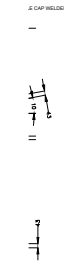
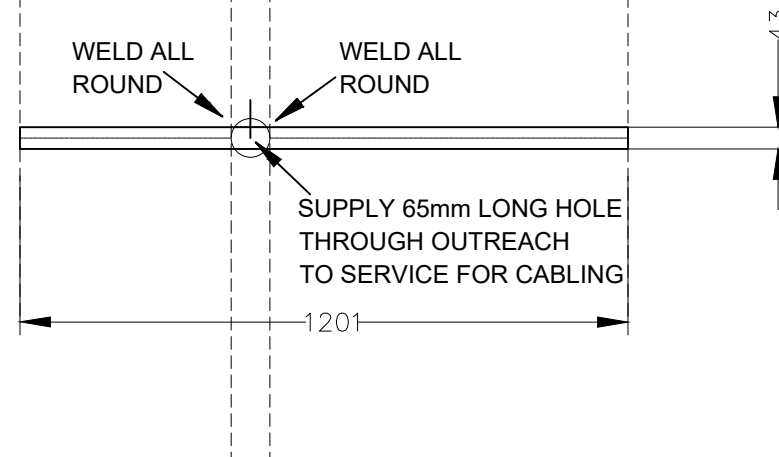

No	AMENDMENTS	DATE	 CITY OF CAPE TOWN ELECTRICITY	DRAWN:	DESIGN:	CHECKED:	DURBANVILLE RTS DECORATIVE OUTREACH ARM	DRAWING NO: SL 45
				D ANTHONY		N F DOWNING		
				ENGINEER:	DATE:	SCALE:		
				M. HYDE	09/03/2009	AS SHOWN		

TOP OF SPIGOT WELDED CLOSED
WITH 3mm STEEL PLATE

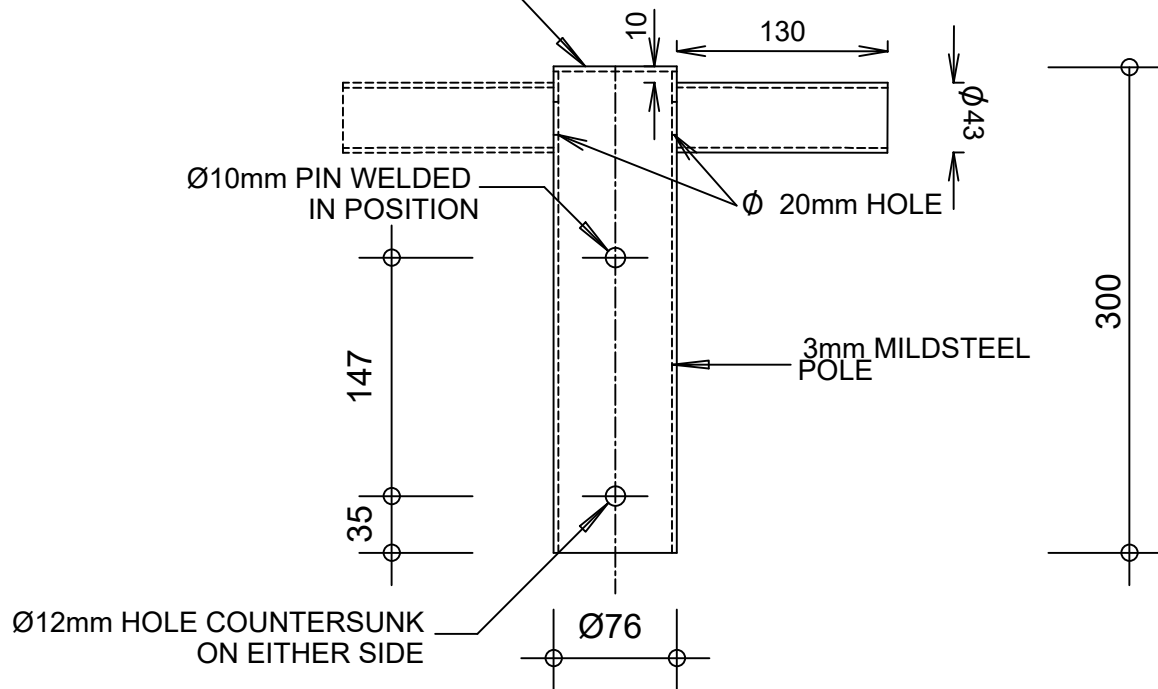

ELEVATION ON ADAPTOR

NOTE:

ALL DIMENSIONS IN MILLIMETRE

No	AMENDMENTS	DATE	 CITY OF CAPE TOWN ISIXEKO SASEKAPA STAD KAAPSTAD <i>Making progress possible. Together.</i>			
1	UPDATED	2021-09-14				
SHORT SIDE ENTRY LUMINAIRE ADAPTOR 0° RAKE ANGLE			CITY OF CAPE TOWN ELECTRICITY GENERATION & DISTRIBUTION			
			DRAWN: DANTHONY	DESIGN:	CHECKED:	DRAWING NO:
			ENGINEER:	DATE: 14-11-2016	SCALE: 1: 5	SL-52

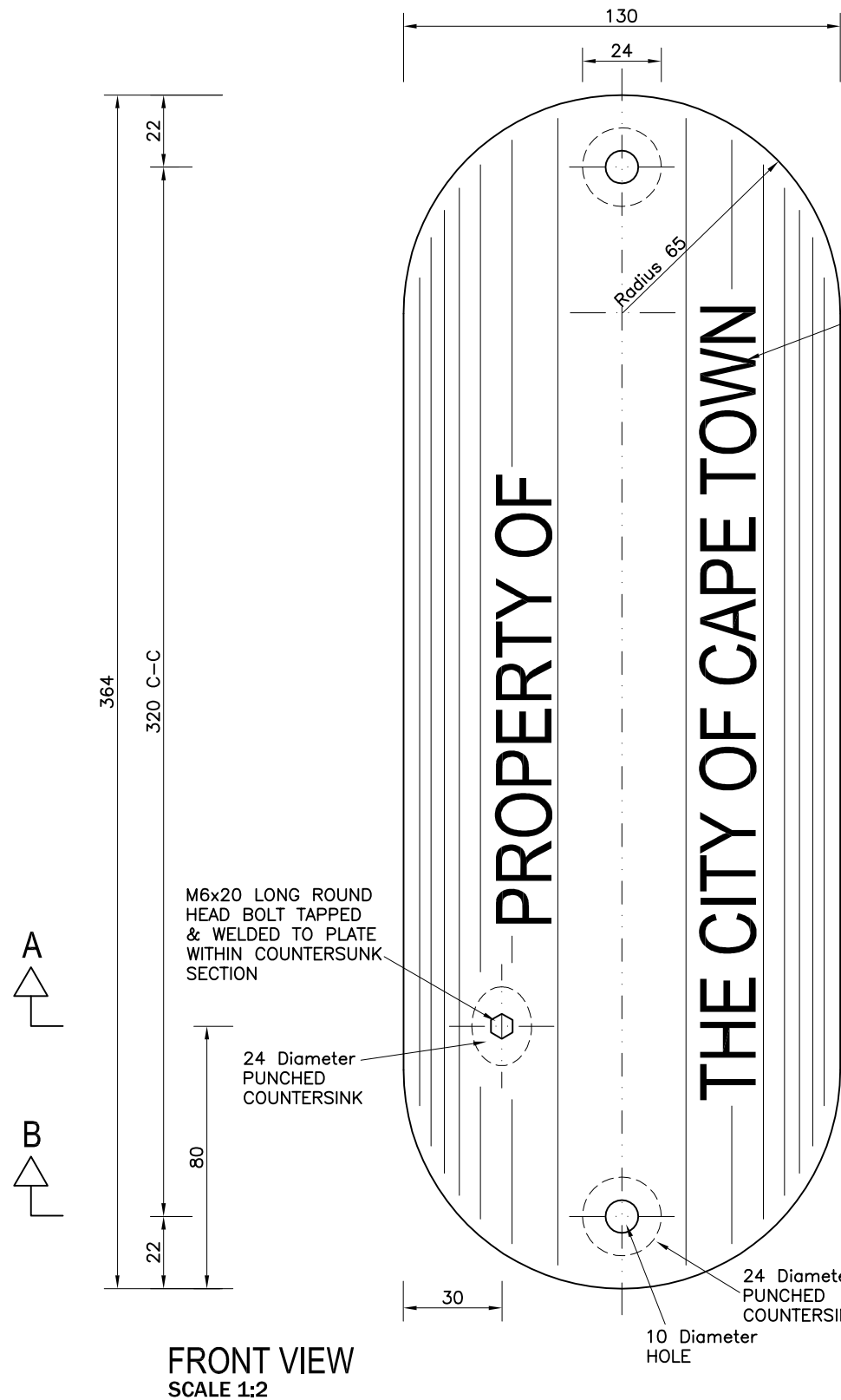

PROPERTY OF THE
CITY OF CAPE TOWN
STAMPED VERTICALLY
TO OUTSIDE OF COVER

FONT TYPE – ARIAL NARROW
FONT HEIGHT – 17
STAMP DEPTH – MIN 0,5mm
(STAMP BEFORE GALVANISING)

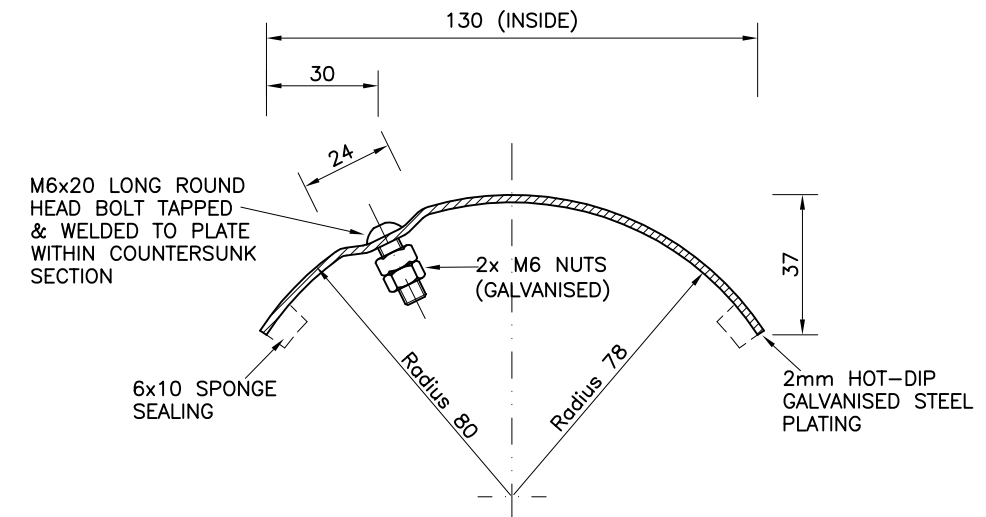

SECTION A-A
SCALE 1:2

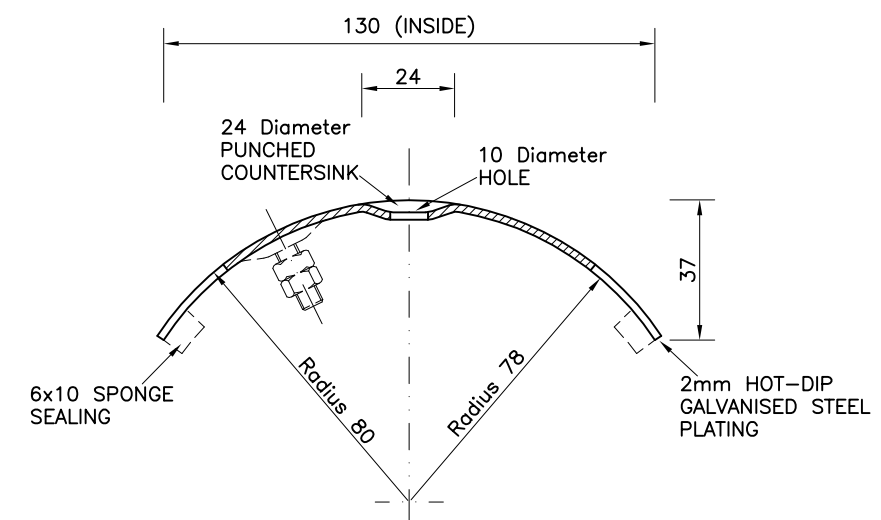

SECTION B-B
SCALE 1:2

NOTE:-
1:- WORDING ON PLATE TO BE STAMPED INTO
COVER PRIOR TO GALVANISING.
2:- COVER TO BE HOT-DIP GALVANISED
TO SANS 121/ISO1461



**CAPE TOWN ELECTRICITY
DRAWING & RECORD CENTRE**

DIRECTOR: ELECTRICITY	Dr. L. RENCONTRE
HEAD: ENGINEERING	E.CAPES
MANAGER: DRAWING & RECORD CENTRE	A. M. VAN ZYL PH (021) 444 8339

STEEL POLE ACCESS COVER

COMPILED:	A. HALL	DATE:	2016/04/12
DRAWN:	A. HALL	DATE:	2016/04/12
INFO:	S.KEMP		
SCALE:	1:2	SHEET SIZE	A3
DRAWING No.	SK 5244		
	SHEET	REV No.	
	1		